

DI-524UP Screenshots

F/W: 1.00

H/W: A1

Connect to 192.168.0.1

DI-524UP

User name:

Password:

Remember my password

OK Cancel

D-Link Building Networks for People

Air Plus G™  
802.11g/2.4GHz Wireless Router

Home Advanced Tools Status Help

DI-524UP

Wizard

Wireless

WAN

LAN

DHCP

Setup Wizard

The DI-524UP is a Wireless Broadband Router ideal for home networking and small business networking. The Setup Wizard will guide you to configure the DI-524UP to connect to your ISP (Internet Service Provider). The DI-524UP's easy setup will allow you to have Internet access within minutes. Please follow the setup wizard step by step to configure the DI-524UP.

Run Wizard

Help

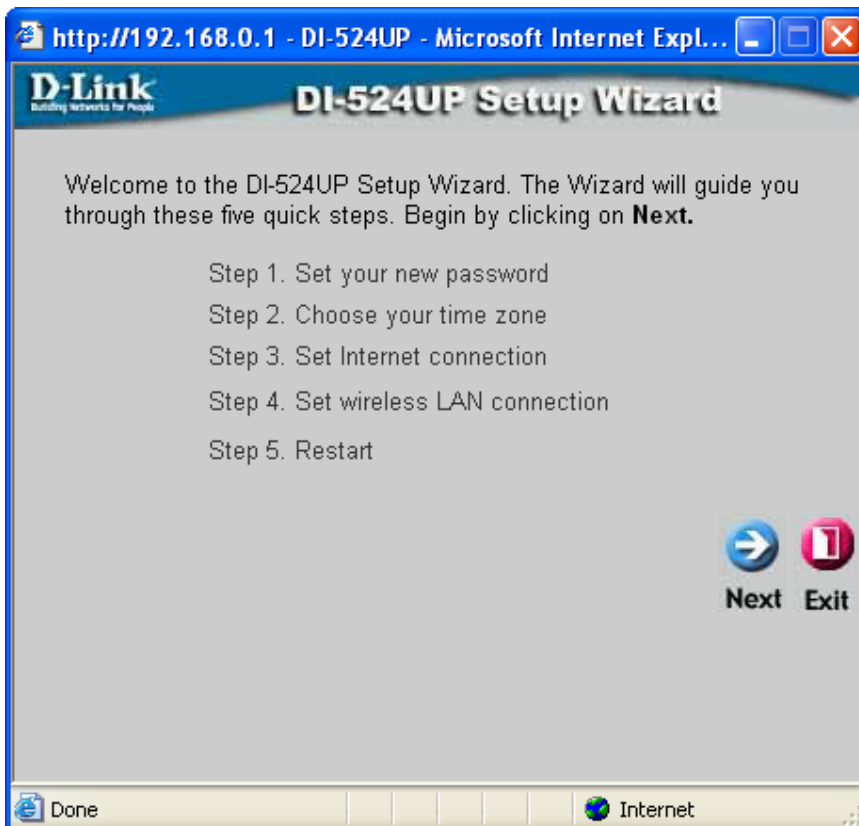
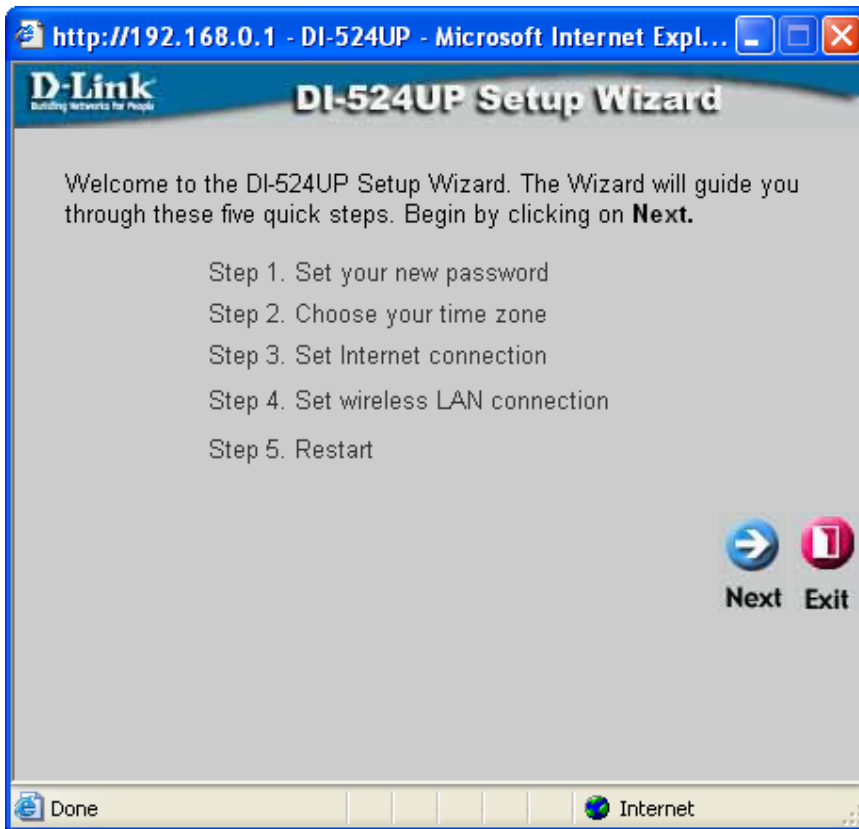

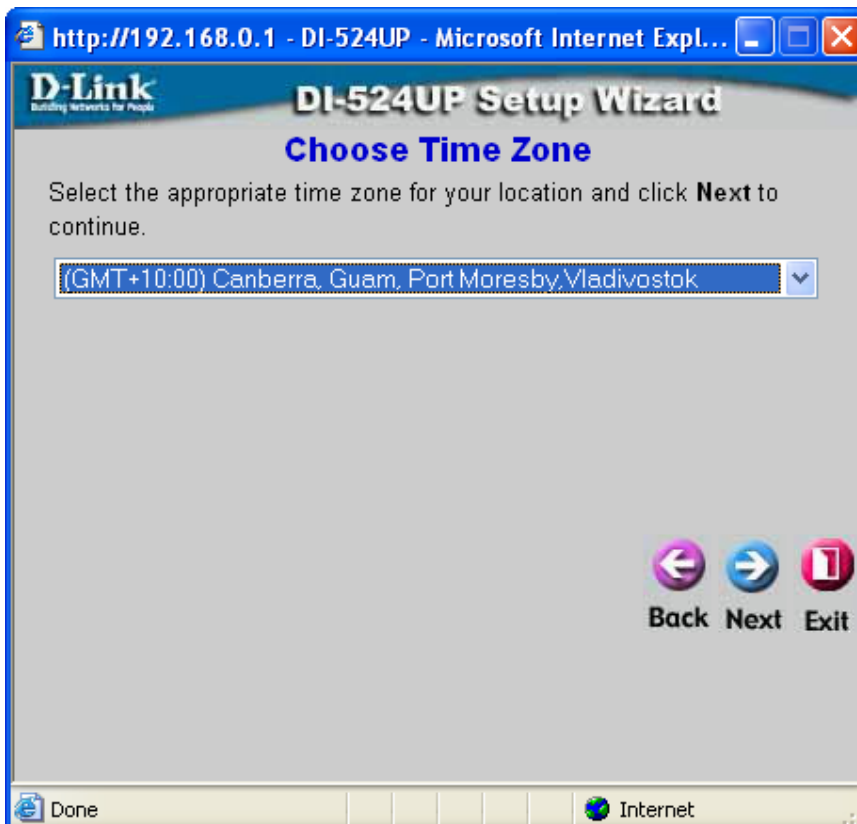
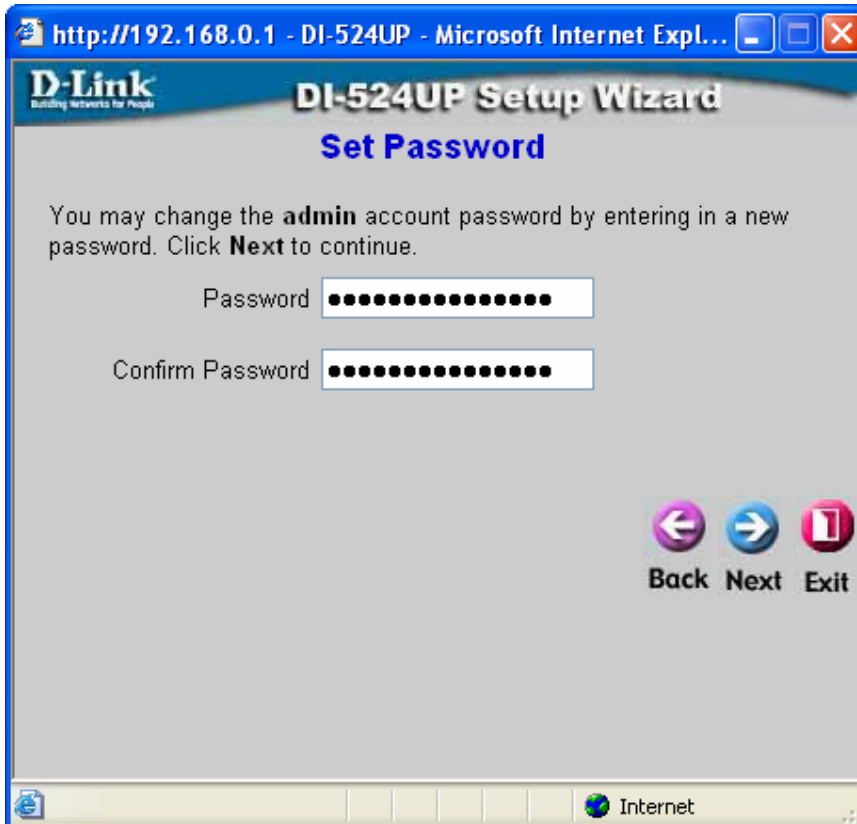

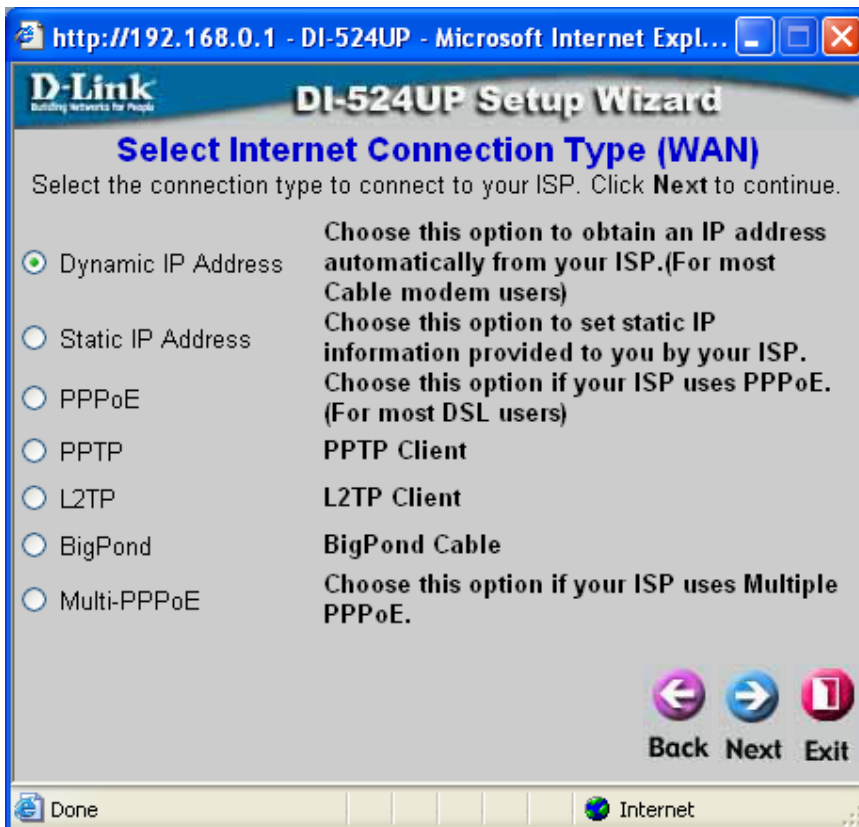
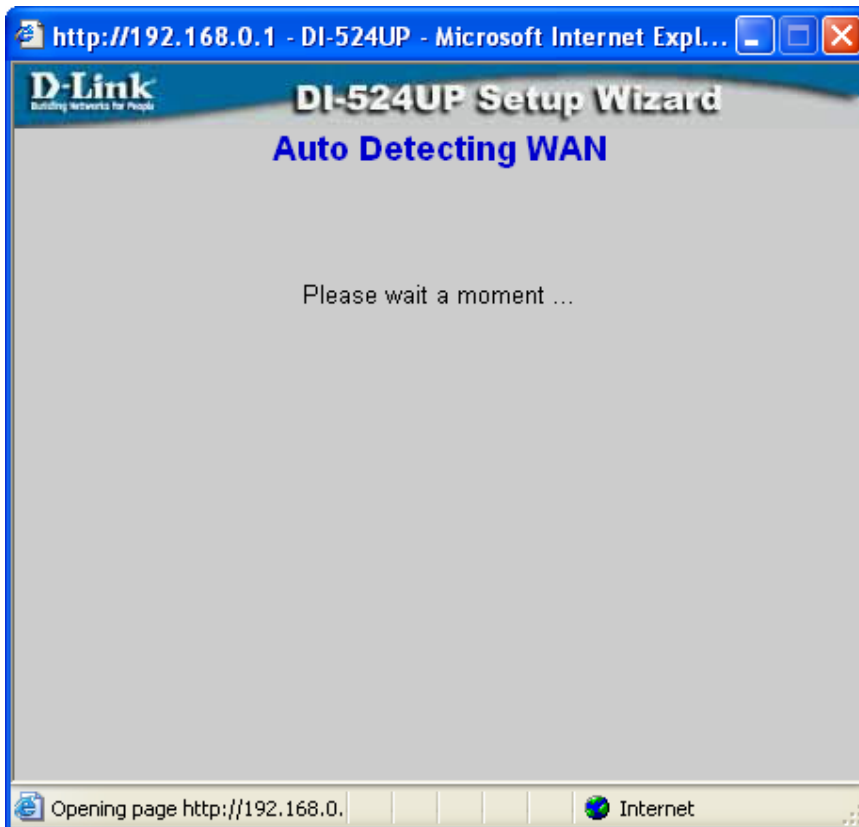

http://192.168.0.1 - DI-524UP - Microsoft Internet Expl...

**D-Link**  
Building Networks for People



## DI-524UP Setup Wizard

### Set Dynamic IP Address

If your ISP require you to enter a specific host name or specific MAC address, please enter it in. The **Clone MAC Address** button is used to copy the MAC address of your Ethernet adapter to the DI-524UP. Click **Next** to continue.

Host Name  (optional)

MAC  :  :  :  :  :  (optional)

    
**Back Next Exit**

Done Internet

http://192.168.0.1 - DI-524UP - Microsoft Internet Expl...

**D-Link**  
Building Networks for People

## DI-524UP Setup Wizard

### Set 802.11g Wireless LAN Connection

Enter in the SSID name, Channel number and Authentication to be used for the Wireless Access Point. Click **Next** to continue.

SSID

Channel  ▾

Authentication  No Security  WEP Key  WPA-PSK

    
**Back Next Exit**

Internet



http://192.168.0.1 - DI-524UP - Microsoft Internet Expl...

**D-Link**  
Building Networks for People

## DI-524UP Setup Wizard

### Setup Completed

The Setup Wizard has completed. Click on **Back** to modify changes or mistakes. Click on **Restart** to save the current settings and reboot the DI-524UP.

Back Restart Exit

Done Internet

DI-524UP



Wizard

Wireless

WAN

LAN

DHCP

Home Advanced Tools Status Help

Wireless Settings

These are the wireless settings for the AP(Access Point)Portion.

WCN  Enabled  Disabled

Wireless Radio  On  Off

SSID: default

Channel: 6  Auto Select

Authentication:  Open System  Shared Key  WPA  WPA-PSK  
 WPA2  WPA2-PSK  WPA-AUTO  WPA-PSK-AUTO

WEP:  Enabled  Disabled

WEP Encryption: 64Bit

Key Type: HEX

Key1:

Key2:

Key3:

Key4:

Apply Cancel Help

DI-524UP



Wizard

Wireless

WAN

LAN

DHCP

Home

Advanced

Tools

Status

Help

Wireless Settings

These are the wireless settings for the AP(Access Point)Portion.

WCN  Enabled  Disabled

Wireless Radio  On  Off

SSID:

Channel:   Auto Select

Authentication:  Open System  Shared Key  WPA  WPA-PSK  
 WPA2  WPA2-PSK  WPA-AUTO  WPA-PSK-AUTO

WEP:  Enabled  Disabled

WEP Encryption:

Key Type:

Key1:

Key2:

Key3:

Key4:

Apply Cancel Help



**D-Link**  
Building Networks for People

**Air Plus G™**  
802.11g/2.4GHz Wireless Router

DI-524UP

Wizard  
Wireless  
WAN  
LAN  
DHCP

Home Advanced Tools Status Help

Wireless Settings  
These are the wireless settings for the AP(Access Point)Portion.

WCN  Enabled  Disabled  
Wireless Radio  On  Off  
SSID: default  
Channel: 6  Auto Select  
Authentication:  Open System  Shared Key  WPA  WPA-PSK  
 WPA2  WPA2-PSK  WPA-AUTO  WPA-PSK-AUTO

802.1X  
RADIUS Server IP: 0.0.0.0  
Port: 1812  
Shared Secret: \_\_\_\_\_

Apply  Cancel  Help

**D-Link**  
Building Networks for People

**Air Plus G™**  
802.11g/2.4GHz Wireless Router

DI-524UP

Wizard  
Wireless  
WAN  
LAN  
DHCP

Home Advanced Tools Status Help

Wireless Settings  
These are the wireless settings for the AP(Access Point)Portion.

WCN  Enabled  Disabled  
Wireless Radio  On  Off  
SSID: default  
Channel: 6  Auto Select  
Authentication:  Open System  Shared Key  WPA  WPA-PSK  
 WPA2  WPA2-PSK  WPA-AUTO  WPA-PSK-AUTO

Passphrase: \_\_\_\_\_  
Confirmed Passphrase: \_\_\_\_\_

Apply  Cancel  Help

**D-Link**  
Building Networks for People

**Air Plus G™**  
802.11g/2.4GHz Wireless Router

DI-524UP

Wizard  
Wireless  
WAN  
LAN  
DHCP

Home Advanced Tools Status Help

Wireless Settings  
These are the wireless settings for the AP(Access Point)Portion.

WCN  Enabled  Disabled  
 Wireless Radio  On  Off  
 SSID: default  
 Channel: 6  Auto Select  
 Authentication:  Open System  Shared Key  WPA  WPA-PSK  
 WPA2  WPA2-PSK  WPA-AUTO  WPA-PSK-AUTO

802.1X  
 RADIUS Server IP: 0.0.0.0  
 Port: 1812  
 Shared Secret:

Apply  Cancel  Help

**D-Link**  
Building Networks for People

**Air Plus G™**  
802.11g/2.4GHz Wireless Router

DI-524UP

Wizard  
Wireless  
WAN  
LAN  
DHCP

Home Advanced Tools Status Help

Wireless Settings  
These are the wireless settings for the AP(Access Point)Portion.

WCN  Enabled  Disabled  
 Wireless Radio  On  Off  
 SSID: default  
 Channel: 6  Auto Select  
 Authentication:  Open System  Shared Key  WPA  WPA-PSK  
 WPA2  WPA2-PSK  WPA-AUTO  WPA-PSK-AUTO

Passphrase:   
 Confirmed Passphrase:

Apply  Cancel  Help

**D-Link**  
Building Networks for People

**Air Plus G™**  
802.11g/2.4GHz Wireless Router

DI-524UP

Wizard  
Wireless  
WAN  
LAN  
DHCP

Home Advanced Tools Status Help

Wireless Settings  
These are the wireless settings for the AP(Access Point)Portion.

WCN  Enabled  Disabled

Wireless Radio  On  Off

SSID: default

Channel: 6  Auto Select

Authentication:  Open System  Shared Key  WPA  WPA-PSK  
 WPA2  WPA2-PSK  WPA-AUTO  WPA-PSK-AUTO

802.1X

RADIUS Server IP: 0.0.0.0

Port: 1812

Shared Secret:

Apply  Cancel  Help

**D-Link**  
Building Networks for People

**Air Plus G™**  
802.11g/2.4GHz Wireless Router

DI-524UP

Wizard  
Wireless  
WAN  
LAN  
DHCP

Home Advanced Tools Status Help

Wireless Settings  
These are the wireless settings for the AP(Access Point)Portion.

WCN  Enabled  Disabled

Wireless Radio  On  Off

SSID: default

Channel: 6  Auto Select

Authentication:  Open System  Shared Key  WPA  WPA-PSK  
 WPA2  WPA2-PSK  WPA-AUTO  WPA-PSK-AUTO

Passphrase:

Confirmed Passphrase:

Apply  Cancel  Help

DI-524UP



Wizard

Wireless

**WAN**

LAN

DHCP

Home

Advanced

Tools

Status

Help

WAN Settings

Please select the appropriate option to connect to your ISP.

- Dynamic IP Address Choose this option to obtain an IP address automatically from your ISP. (For most Cable modem users)
- Static IP Address Choose this option to set static IP information provided to you by your ISP.
- PPPoE Choose this option if your ISP uses PPPoE. (For most DSL users)
- Others PPTP, L2TP, BigPond Cable and Multi-PPPoE  
  - PPTP (For Europe use only)
  - L2TP (For specific ISPs use only)
  - BigPond Cable (For Australia use only)
  - Multi-PPPoE (For Japan use only)

Dynamic IP

Host Name  (optional)

MAC Address       (optional)

Primary DNS Address

Secondary DNS Address  (optional)

MTU

DI-524UP



Wizard

Wireless

WAN

LAN

DHCP

Home Advanced Tools Status Help

WAN Settings

Please select the appropriate option to connect to your ISP.

- Dynamic IP Address Choose this option to obtain an IP address automatically from your ISP. (For most Cable modem users)
- Static IP Address Choose this option to set static IP information provided to you by your ISP.
- PPPoE Choose this option if your ISP uses PPPoE. (For most DSL users)
- Others PPTP, L2TP, BigPond Cable and Multi-PPPoE  
 PPTP (For Europe use only)  
 L2TP (For specific ISPs use only)  
 BigPond Cable (For Australia use only)  
 Multi-PPPoE (For Japan use only)

Static IP

IP Address  (assigned by your ISP)

Subnet Mask

ISP Gateway Address

MAC Address       (optional)

Primary DNS Address

Secondary DNS Address  (optional)

MTU

Apply  Cancel  Help



- Wizard
- Wireless
- WAN
- LAN
- DHCP

WAN Settings

Please select the appropriate option to connect to your ISP.

- Dynamic IP Address Choose this option to obtain an IP address automatically from your ISP. (For most Cable modem users)
- Static IP Address Choose this option to set static IP information provided to you by your ISP.
- PPPoE Choose this option if your ISP uses PPPoE. (For most DSL users)
- Others PPTP, L2TP, BigPond Cable and Multi-PPPoE
  - PPTP (For Europe use only)
  - L2TP (For specific ISPs use only)
  - BigPond Cable (For Australia use only)
  - Multi-PPPoE (For Japan use only)

PPPoE

- Dynamic PPPoE  Static PPPoE

User Name

Password

Retype Password

Service Name  (optional)

IP Address

MAC Address  -  -  -  -  -  (optional)

Primary DNS Address

Secondary DNS Address  (optional)

Maximum Idle Time  Minutes

MTU

Connect Mode  Always-on  Manual  Connect-on-demand

DI-524UP



Wizard

Wireless

WAN

LAN

DHCP

Home

Advanced

Tools

Status

Help

WAN Settings

Please select the appropriate option to connect to your ISP.

- Dynamic IP Address Choose this option to obtain an IP address automatically from your ISP. (For most Cable modem users)
- Static IP Address Choose this option to set static IP information provided to you by your ISP.
- PPPoE Choose this option if your ISP uses PPPoE. (For most DSL users)
- Others PPTP, L2TP, BigPond Cable and Multi-PPPoE
  - PPTP (for Europe use only)
  - L2TP (For specific ISPs use only)
  - BigPond Cable (For Australia use only)
  - Multi-PPPoE (For Japan use only)

BigPond

User Name

Password

Retype Password

Auth Server

Auto Reconnect  Enabled  Disabled

MAC Address       (optional)

Clone MAC Address

MTU

Apply  Cancel  Help

DI-524UP



Wizard

Wireless

WAN

LAN

DHCP

Home

Advanced

Tools

Status

Help

LAN Settings

The IP address of the DI-524UP.

IP Address

Subnet Mask

Local Domain Name  (optional)

DNS Relay

Enabled  Disabled



Apply



Cancel



Help



DI-524UP



Wizard

Wireless

WAN

LAN

DHCP

Home

Advanced

Tools

Status

Help

DHCP Server

The DI-524UP can be setup as a DHCP Server to distribute IP addresses to the LAN network.

DHCP Server  Enabled  Disabled

Starting IP Address 192 . 168 . 0 .

Ending IP Address 192 . 168 . 0 .

Lease Time

Static DHCP

Static DHCP is used to allow DHCP server to assign same IP address to specific MAC address.

Enabled  Disabled

Host Name

IP Address 192 . 168 . 0 .

MAC Address  -  -  -  -  -

DHCP Client

    
Apply Cancel Help

Static DHCP Client Lists

0 / 32 (Number / Total)

Host Name	IP Address	MAC Address
-----------	------------	-------------

Dynamic DHCP Client Lists

0 / 100 (Number / Total)

Host Name	IP Address	MAC Address	Lease Time(Spare Time)
-----------	------------	-------------	------------------------

802.11g/2.4GHz Wireless Router

[Home](#)
[Advanced](#)
[Tools](#)
[Status](#)
[Help](#)

DI-524UP



**Virtual Server**

Applications

Filters

Parental Control

Firewall

DMZ

DDNS

QoS

Performance

### Virtual Server

Virtual Server is used to allow Internet users access to LAN services.

Enabled
  Disabled

Name:

Private IP:



Protocol Type: TCP

Private Port:

Public Port:



























Schedule:  Always

From time 00 : 00 AM to 00 : 00 AM  
 day Sun to Sun

**Apply Cancel Help**

Virtual Server Lists 13 / 32 (Number / Total)

Name	Private IP	Protocol	Schedule	
<input type="checkbox"/> Virtual Server FTP	0.0.0.0	TCP 21/21	Always	 
<input type="checkbox"/> Virtual Server HTTP	0.0.0.0	TCP 80/80	Always	 
<input type="checkbox"/> Virtual Server HTTPS	0.0.0.0	TCP 443/443	Always	 
<input type="checkbox"/> Virtual Server DNS	0.0.0.0	UDP 53/53	Always	 
<input type="checkbox"/> Virtual Server SMTP	0.0.0.0	TCP 25/25	Always	 
<input type="checkbox"/> Virtual Server POP3	0.0.0.0	TCP 110/110	Always	 
<input type="checkbox"/> Virtual Server Telnet	0.0.0.0	TCP 23/23	Always	 
<input type="checkbox"/> IPSec	0.0.0.0	UDP 500/500	Always	 
<input type="checkbox"/> PPTP	0.0.0.0	TCP 1723/1723	Always	 
<input type="checkbox"/> NetMeeting	0.0.0.0	TCP 1720/1720	Always	 
<input type="checkbox"/> DCS-1000	0.0.0.0	TCP 80/80	Always	 
<input type="checkbox"/> DCS-2000	0.0.0.0	TCP 80/80	Always	 
<input type="checkbox"/> DVC-1000	0.0.0.0	TCP 1720/1720	Always	 

DI-524UP



Virtual Server

Applications

Filters

Parental Control

Firewall

DMZ

DDNS

QoS

Performance

Home

Advanced

Tools

Status

Help

### Special Application

Special Application is used to run applications that require multiple connections.

Enabled  Disabled

Name

Trigger Port

Trigger Type

Public Port

Public Type



Apply Cancel Help

### Special Application Lists

0 / 32 (Number / Total)

Name	Trigger	Public	
<input type="checkbox"/> Battle.net	6112	6112	
<input type="checkbox"/> Dialpad	7175	51200-51201,51210	
<input type="checkbox"/> ICU II	2019	2000-2038,2050-2051,2069,2085,3010-3030	
<input type="checkbox"/> MSN Gaming Zone	47624	2300-2400,28800-29000	
<input type="checkbox"/> PC-to-Phone	12053	12120,12122,24150-24220	
<input type="checkbox"/> Quick Time 4	554	6970-6999	

DI-524UP



Virtual Server

Applications

**Filters**

Parental Control

Firewall

DMZ

DDNS

QoS

Performance

Home

**Advanced**

Tools

Status

Help

**Filters**

Filters are used to allow or deny LAN users from accessing the Internet.

IP Filters     MAC Filters

**IP Filters**

Use IP Filters to deny LAN IP addresses access to the Internet.

Enabled     Disabled

IP Address  -

Port  -

Protocol Type

Schedule  Always

From time  :  AM to  :  AM  
day  to



**Apply Cancel Help**

**IP Filter Lists**

7 / 32 (Number / Total)

	IP Range	Protocol, Port	Schedule	
<input type="checkbox"/>	*	TCP, 20-21	Always	
<input type="checkbox"/>	*	TCP, 80	Always	
<input type="checkbox"/>	*	TCP, 443	Always	
<input type="checkbox"/>	*	UDP, 53	Always	
<input type="checkbox"/>	*	TCP, 25	Always	
<input type="checkbox"/>	*	TCP, 110	Always	
<input type="checkbox"/>	*	TCP, 23	Always	

DI-524UP



Virtual Server

Applications

Filters

**Parental Control**

Firewall

DMZ

DDNS

QoS

Performance

Home

**Advanced**

Tools

Status

Help

### Parental Control

Parental Control filters are used to allow or deny LAN users from accessing the Internet.

URL Blocking     Domain Blocking

#### URL Blocking

Block those URLs which contain keywords listed below.

Enabled     Disabled

URL Keyword



Apply



Cancel



Help

#### URL List

0 / 32 (Number / Total)

URL Keyword

DI-524UP



Virtual Server

Applications

Filters

Parental Control

Firewall

DMZ

DDNS

QoS

Performance

Home

Advanced

Tools

Status

Help

### Parental Control

Parental Control filters are used to allow or deny LAN users from accessing the Internet.

- URL Blocking     Domain Blocking

#### Domain Blocking

- Disabled  
 **Allow** users to access all domains except "Blocked Domains"  
 **Deny** users to access all domains except "Permitted Domains"

Blocked Domains

Permitted Domains

    
Apply    Cancel    Help

Blocked Domains List 0/32 (Number / Total)

Blocked Domains

Permitted Domains List 0/32 (Number / Total)

Permitted Domains

DI-524UP



Virtual Server

Applications

Filters

Parental Control

**Firewall**

DMZ

DDNS

QoS

Performance

Home

**Advanced**

Tools

Status

Help

Firewall Rules

Firewall Rules can be used to allow or deny traffic from passing through the DI-524UP.

Enabled  Disabled

Name

Action  Allow  Deny

Interface Start IP Address End IP Address Protocol Port Range

Source LAN

Dest WAN   TCP

Schedule  Always

From time 00 : 00 AM to 00 : 00 AM  
day Sun to Sun



**Apply Cancel Help**

Firewall Rules List

0 / 32 (Number / Total)

	Action	Name	Source	Dest	Protocol, Port
<input checked="" type="checkbox"/>	Allow	Default	LAN, *	*, *	*, *
<input checked="" type="checkbox"/>	Deny	Default	*, *	LAN, *	*, *

DI-524UP



Virtual Server

Applications

Filters

Parental Control

Firewall

**DMZ**

DDNS

QoS

Performance

Home

**Advanced**

Tools

Status

Help

DMZ

DMZ (Demilitarized Zone) is used to allow a single computer on the LAN to be exposed to the Internet.

Enabled  Disabled

IP Address: 192 . 168 . 0 .



Apply



Cancel



Help



DI-524UP



Virtual Server

Applications

Filters

Parental Control

Firewall

DMZ

**DDNS**

QoS

Performance

Home

**Advanced**

Tools

Status

Help

Dynamic DNS

DDNS

Enabled  Disabled

Server Address

DynDns.org

Host Name

DynDns.org

Username

No-IP.com

Password

hn.org

zoneedit.com

DDNS Status Report



Apply



Cancel



Help

DI-524UP



Virtual Server

Applications

Filters

Parental Control

Firewall

DMZ

DDNS

QoS

Performance

Home

Advanced

Tools

Status

Help

QoS

QoS(Quality of Service).

Disabled    Physical Port    MAC    IP    Application

QoS Disable

Set the QoS(Quality of Service) Disabled.



Apply



Cancel



Help

DI-524UP



Virtual Server

Applications

Filters

Parental Control

Firewall

DMZ

DDNS

QoS

Performance

Home

Advanced

Tools

Status

Help

QoS

QoS(Quality of Service).

Disabled  Physical Port  MAC  IP  Application

QoS Physical Port

Set the QoS(Quality of Service) Physical Port.

Port	Enable	Bandwidth
LAN 1	<input type="checkbox"/>	FULL
LAN 2	<input type="checkbox"/>	FULL
LAN 3	<input type="checkbox"/>	FULL
LAN 4	<input type="checkbox"/>	FULL

128(Kbps)  
256(Kbps)  
512(Kbps)  
1(Mbps)  
2(Mbps)  
4(Mbps)  
8(Mbps)  
16(Mbps)  
32(Mbps)  
FULL



DI-524UP



Virtual Server

Applications

Filters

Parental Control

Firewall

DMZ

DDNS

QoS

Performance

Home

Advanced

Tools

Status

Help

QoS

QoS(Quality of Service).

Disabled  Physical Port  MAC  IP  Application

QoS WAN Upstream Bandwidth

Set the Upstream bandwidth provided by ISP's.

Upstream Bandwidth

QoS Control by MAC

Set the High Priority QoS Control by Source MAC Address.

Enabled  Disabled

Source Mac  -  -  -  -

DHCP Client

Reserved Bandwidth



Apply Cancel Help

QoS MAC List

0 / 12 (Number / Total)

Source MAC	Reserved Bandwidth
------------	--------------------

DI-524UP



Virtual Server

Applications

Filters

Parental Control

Firewall

DMZ

DDNS

QoS

Performance

Home **Advanced** Tools Status Help

QoS

QoS(Quality of Service).

Disabled  Physical Port  MAC  IP  Application

QoS WAN Upstream Bandwidth

Set the Upstream bandwidth provided by ISP's.

Upstream Bandwidth

- 64(Kbps)
- 128(Kbps)
- 256(Kbps)
- 512(Kbps)
- 1(Mbps)
- 2(Mbps)
- 4(Mbps)
- 8(Mbps)
- 16(Mbps)
- 32(Mbps)
- FULL

QoS Control by MAC

Set the High Priority QoS Control by MAC Address.

Disabled

Source Mac

- [ ] - [ ] - [ ] -

DHCP Client

[v] Clone

Reserved Bandwidth

Best Effort [v]

Apply Cancel Help

QoS MAC List

0 / 12 (Number / Total)

Source MAC	Reserved Bandwidth
------------	--------------------

DI-524UP



Virtual Server

Applications

Filters

Parental Control

Firewall

DMZ

DDNS

QoS

Performance

Home

Advanced

Tools

Status

Help

QoS

QoS(Quality of Service).

Disabled  Physical Port  MAC  IP  Application

QoS WAN Upstream Bandwidth

Set the Upstream bandwidth provided by ISP's.

Upstream Bandwidth

QoS Control by MAC

Set the High Priority QoS Control by Source MAC Address.

Enabled  Disabled

Source Mac  -  -  -  -

DHCP Client

Reserved Bandwidth

- Best Effort
- 1(Kbps)
- 2(Kbps)
- 4(Kbps)
- 8(Kbps)
- 16(Kbps)
- 32(Kbps)
- 64(Kbps)
- 128(Kbps)
- 256(Kbps)
- 512(Kbps)
- 1(Mbps)
- 2(Mbps)
- 4(Mbps)
- 8(Mbps)

QoS MAC List

Source MAC

0 / 12 (Number / Total)

Reserved Bandwidth

DI-524UP



Virtual Server

Applications

Filters

Parental Control

Firewall

DMZ

DDNS

QoS

Performance

Home

Advanced

Tools

Status

Help

QoS

QoS(Quality of Service).

Disabled  Physical Port  MAC  IP  Application

QoS WAN Upstream Bandwidth

Set the upstream bandwidth provided by ISP's.

Upstream Bandwidth

QoS Control by IP

Set the QoS High Priority Control by Source IP Address.

Enabled  Disabled

Source IP Address  -

Reserved Bandwidth

QoS IP List

Source IP Range

- Best Effort
- Best Effort
- 1(Kbps)
- 2(Kbps)
- 4(Kbps)
- 8(Kbps)
- 16(Kbps)
- 32(Kbps)
- 64(Kbps)
- 128(Kbps)
- 256(Kbps)
- 512(Kbps)
- 1(Mbps)
- 2(Mbps)
- 4(Mbps)
- 8(Mbps)
- 16(Mbps)
- 32(Mbps)
- FULL

Apply Cancel Help

0 / 12 (Number / Total)

Reserved Bandwidth

DI-524UP



Virtual Server

Applications

Filters

Parental Control

Firewall

DMZ

DDNS

QoS

Performance

Home

Advanced

Tools

Status

Help

QoS

QoS(Quality of Service).

Disabled  Physical Port  MAC  IP  Application

QoS WAN Upstream Bandwidth

Set the upstream bandwidth provided by ISP's.

Upstream Bandwidth

- 64(Kbps)
- 128(Kbps)
- 256(Kbps)
- 512(Kbps)
- 1(Mbps)
- 2(Mbps)
- 4(Mbps)
- 8(Mbps)
- 16(Mbps)
- 32(Mbps)
- FULL

QoS Control by IP

Set the QoS High Priority Control by IP Address.

Disabled

Source IP Address

- 192. 168. 0.

Reserved Bandwidth

Best Effort



Apply Cancel Help

QoS IP List

0 / 12 (Number / Total)

Source IP Range

Reserved Bandwidth



DI-524UP



Virtual Server

Applications

Filters

Parental Control

Firewall

DMZ

DDNS

QoS

Performance

Home **Advanced** Tools Status Help

QoS

QoS(Quality of Service).

Disabled  Physical Port  MAC  IP  Application

QoS WAN Upstream Bandwidth

Set the Upstream bandwidth provided by ISP's.

Upstream Bandwidth

QoS Control by Protocol

Set the QoS High Priority Control by Protocol.

Enabled  Disabled

Name

Protocol

Port Range  -

Reserved Bandwidth

**Apply Cancel Help**

QoS Protocol List

0 / 12 (Number / Total)

Name	Protocol	Port Range	Reserved Bandwidth
------	----------	------------	--------------------

DI-524UP



Virtual Server

Applications

Filters

Parental Control

Firewall

DMZ

DDNS

QoS

Performance

Home

Advanced

Tools

Status

Help

QoS

QoS(Quality of Service).

Disabled  Physical Port  MAC  IP  Application

QoS WAN Upstream Bandwidth

Set the Upstream bandwidth provided by ISP's.

Upstream Bandwidth

- 64(Kbps)
- 128(Kbps)
- 256(Kbps)
- 512(Kbps)
- 1(Mbps)
- 2(Mbps)
- 4(Mbps)
- 8(Mbps)
- 16(Mbps)
- 32(Mbps)
- FULL

QoS Control by Protocol

Set the QoS High Priority Control.

Disabled

Name

Protocol

Both

Port Range

Reserved Bandwidth

Best Effort

Apply Cancel Help

QoS Protocol List

0 / 12 (Number / Total)

Name	Protocol	Port Range	Reserved Bandwidth
------	----------	------------	--------------------

DI-524UP



Virtual Server

Applications

Filters

Parental Control

Firewall

DMZ

DDNS

QoS

Performance

Home

Advanced

Tools

Status

Help

QoS

QoS(Quality of Service).

Disabled  Physical Port  MAC  IP  Application

QoS WAN Upstream Bandwidth

Set the Upstream bandwidth provided by ISP's.

Upstream Bandwidth

QoS Control by Protocol

Set the QoS High Priority Control by Protocol.

Enabled  Disabled

Name

Protocol

Port Range  -

Reserved Bandwidth

QoS Protocol List

Name	Protocol
	Best Effort
	1(Kbps)
	2(Kbps)
	4(Kbps)
	8(Kbps)
	16(Kbps)
	32(Kbps)
	64(Kbps)
	128(Kbps)
	256(Kbps)
	512(Kbps)
	1(Mbps)
	2(Mbps)
	4(Mbps)
	8(Mbps)

Apply Cancel Help

0 / 12 (Number / Total)

Reserved Bandwidth

DI-524UP



Virtual Server

Applications

Filters

Parental Control

Firewall

DMZ

DDNS

QoS

**Performance**

Home

**Advanced**

Tools

Status

Help

Wireless Performance

These are the Wireless Performance features for the AP(Access Point)Portion.

TX Rate : Auto (Mbps)

Transmit Power : 100%

Beacon interval : 100 (msec, range:20~1000, default:100)

RTS Threshold : 2346 (range: 1~2346, default:2346)

Fragmentation : 2346 (range: 256~2346, default:2346, even number only)

DTIM interval : 1 (range: 1~255, default:1)

Preamble Type :  Short Preamble  Long Preamble

SSID Broadcast :  Enabled  Disabled

802.11g Only Mode :  Enabled  Disabled

CTS Mode :  None  Always  Auto



Apply



Cancel



Help

DI-524UP



**Admin**

Time

System

Firmware

Misc.

Cable Test

Home

Advanced

**Tools**

Status

Help

Administrator Settings

Administrators can change their login password.

Administrator (The Login Name is "admin")

New Password

Confirm Password

User (The Login Name is "user")

New Password

Confirm Password

logout

Remote Management

Enabled  Disabled

IP Address

Port 8080



Apply



Cancel



Help

DI-524UP



Admin

Time

System

Firmware

Misc.

Cable Test

Home

Advanced

Tools

Status

Help

Time

Set the DI-524UP system time.

Device Time **Jan 01, 2000 10:08:13**

Synchronize the device's clock with:

- Automatic (Simple Network Time Protocol)
- Your Computer's clock
- Manual (Enter your own settings)

Time Zone

Daylight Saving  Enabled  Disabled

	Month	Week	Day	Hour	Minute
Start	Apr	1st	Sun	2	00
End	Oct	Last	Sun	2	00

Get the Time Automatically via Network Time Protocol(NTP)

NTP Server  (optional)

Interval

Time Year:  Month:  Day:

Hour:  Minute:  Second:



Apply



Cancel



Help

**D-Link**  
Building Networks for People

**Air Plus G™**  
802.11g/2.4GHz Wireless Router

DI-524UP

Home Advanced **Tools** Status Help

System Settings

Save Settings To Local Hard Drive

Load Settings From Local Hard Drive

Restore To Factory Default Settings

Reboot the DI-524UP

 Help

Admin  
Time  
**System**  
Firmware  
Misc.  
Cable Test

**D-Link**  
Building Networks for People

**Air Plus G™**  
802.11g/2.4GHz Wireless Router

DI-524UP

Home Advanced **Tools** Status Help

Firmware Upgrade

To upgrade the firmware, locate the upgrade file on the local hard drive with the Browse button. Once you have found the file to be used, click the Apply button below to start the firmware upgrade.

Current Firmware Version: v1.00  
Firmware Date: Wed Oct 19 19:55:18 CST 2005

    
Apply Cancel Help

Admin  
Time  
System  
**Firmware**  
Misc.  
Cable Test



Admin

Time

System

Firmware

Misc.

Cable Test

Ping Test

Ping Test is used to send "Ping" packets to test if a computer is on the Internet.

Host Name or IP Address  Ping

Block WAN Ping

When you "Block WAN Ping", you are causing the public WAN IP address on the DI-524UP to not respond to ping commands. Pinging public WAN IP addresses is a common method used by hackers to test whether your WAN IP address is valid.

Discard PING from WAN side  Enabled  Disabled

SPI mode

You can setup this item if you want to enable SPI mode.

Enabled  Disabled

IGMP Proxy

Please make sure your multimedia server (service) and Client (player) support IGMP before enabling IGMP Proxy, or it won't perform properly.

Enabled  Disabled

UPnP Settings

You can setup this item if you want to enable UPnP.

Enabled  Disabled

VPN Pass-Through

Allows VPN connections to work through the DI-524UP.

PPTP  Enabled  Disabled

IPSec  Enabled  Disabled

WAN select to 10/100 Mbps

100Mbps  10Mbps  10/100Mbps Auto





DI-524UP



Admin

Time

System





Firmware

Misc.

Cable Test

Home Advanced **Tools** Status Help

Fast Ethernet  
Virtual Cable Tester (VCT)

Ports	Link Status	Link Type	
WAN		Disconnect	<input type="button" value="More Info"/>
LAN1		100Full	<input type="button" value="More Info"/>
LAN2		Disconnect	<input type="button" value="More Info"/>
LAN3		Disconnect	<input type="button" value="More Info"/>
LAN4		Disconnect	<input type="button" value="More Info"/>

   
Refresh Help

DI-524UP



Device Info

Log

Statistics

Wireless Info

Printer Info

Active Session

Home

Advanced

Tools

Status

Help

Device Information

System UpTime:0 days, 00:09:07

Firmware Version:v1.00, Wed Oct 19 19:55:18 CST 2005

LAN

MAC Address 00:13:46:86:CD:28

IP Address 192.168.0.1

Subnet Mask 255.255.255.0

DHCP Server Enabled

WAN

MAC Address 00:13:46:86:CD:29

Connection DHCP Client Disconnected

IP Address 0.0.0.0

Subnet Mask 0.0.0.0

Default Gateway 0.0.0.0

DNS 0.0.0.0 0.0.0.0

Wireless 802.11g

MAC Address 00:13:46:86:CD:28

SSID default

Channel 6

Encryption Disabled



Help

DI-524UP



Device Info

Log

Statistics

Wireless Info

Printer Info

Active Session

Home

Advanced

Tools

Status

Help

View Log

View Log displays the activities occurring on the DI-524UP. Click on Log Settings for advance features.



Help

page 1 of 1

Time	Message
Jan 1 10:00:09	DHCP disconnected
Jan 1 10:00:06	syslogd started ! Log on system activity,attack,drop packet,notice.

Under Advanced Settings:

The screenshot displays the web management interface for a D-Link AirPlus G 802.11g/2.4GHz Wireless Router. The interface is in the 'Advanced' settings section, specifically the 'Advanced Settings' page. The left sidebar contains navigation buttons for 'Device Info', 'Log', 'Statistics', 'Wireless Info', 'Printer Info', and 'Active Session'. The main content area is titled 'Advanced Settings' and includes a sub-header 'Logs can be saved by sending it to an admin email address or to syslog server.' Below this, there are sections for 'Log Type' with checkboxes for 'System Activity', 'Debug Information', 'Attacks', 'Dropped Packets', and 'Notice'. The 'E-Mail Alert' section contains input fields for 'E-mail To:', 'E-mail Subject:', and 'E-mail From:', along with a 'Send Mail Now' button. Further down, there are fields for 'Sender E-mail Address', 'SMTP Server/ IP Address', 'User Name', 'Password', and 'Confirm Password'. The 'Syslog Account' section has a 'Syslog Server IP Address' field and radio buttons for 'Enable' and 'Disable'. At the bottom, there is a 'Save Log File To Local Hard Drive' section with a 'Save' button. The interface concludes with 'Apply', 'Cancel', and 'Help' buttons.

**D-Link**  
Building Networks for People

**AirPlus G™**  
802.11g/2.4GHz Wireless Router

DI-524UP

Home Advanced Tools **Status** Help

Advanced Settings  
Logs can be saved by sending it to an admin email address or to syslog server.

Log Type  System Activity  
 Debug Information  
 Attacks  
 Dropped Packets  
 Notice

E-Mail Alert

E-mail To:

E-mail Subject:

E-mail From:

Sender E-mail Address

SMTP Server/ IP Address

User Name

Password

Confirm Password

Syslog Account

Syslog Server IP Address:   Enable  Disable

Save Log File To Local Hard Drive

**D-Link**  
Building Networks for People

**AirPlus G™**  
802.11g/2.4GHz Wireless Router

DI-524UP

Home | Advanced | Tools | **Status** | Help

**Traffic Statistics**  
Traffic Statistics display Receive and Transmit packets passing through the DI-524UP.

Refresh    Reset

 **Help**

	Receive	Transmit
<b>WAN</b>	0 Packets	0 Packets
<b>LAN</b>	1610 Packets	2434 Packets
<b>WIRELESS</b>	13692 Packets	128 Packets

Device Info | Log | **Statistics** | Wireless Info | Printer Info | Active Session

**D-Link**  
Building Networks for People

**AirPlus G™**  
802.11g/2.4GHz Wireless Router

DI-524UP

Home | Advanced | Tools | **Status** | Help

**Connected Wireless Client List**  
The Wireless Client list below displays Wireless clients Connected to the AP (Access Point).

 **Help**

Connected Time	MAC Address	Mode
----------------	-------------	------

Device Info | Log | Statistics | **Wireless Info** | Printer Info | Active Session

**D-Link**  
Building Networks for People

**Air Plus G™**  
802.11g/2.4GHz Wireless Router

DI-524UP

Home Advanced Tools **Status** Help

Printer Server Information

Device Info  
Log  
Statistics  
Wireless Info  
**Printer Info**  
Active Session

Queue Name Printer Name Printer Server Status

Help

**D-Link**  
Building Networks for People

**Air Plus G™**  
802.11g/2.4GHz Wireless Router

DI-524UP

Home Advanced Tools **Status** Help

Active Session  
Active Session display Source and Destination packets passing through the DI-524UP.

Refresh

NAPT Session

TCP Session 0  
UDP Session 0  
Total 0

Active Session

IP Address TCP Session UDP Session

Device Info  
Log  
Statistics  
Wireless Info  
Printer Info  
**Active Session**

DI-524UP



**Home**

**Advanced**

**Tools**

**Status**

**Help**

**Home**

- [Setup](#)
- [Wireless Settings](#)
- [WAN](#)
- [LAN](#)
- [DHCP](#)

**Advanced**

- [Virtual Server](#)
- [Applications](#)
- [Filters](#)
- [Parental Control](#)
- [Firewall](#)
- [DMZ](#)
- [DDNS](#)
- [QoS](#)
- [Wireless Performance](#)

**Tools**

- [Admin](#)
- [Time](#)
- [System](#)
- [Firmware](#)
- [Misc.](#)
- [Cable Test](#)

**Status**

- [Device Info](#)
- [Log](#)
- [Statistics](#)
- [Wireless Info](#)
- [Printer Info](#)
- [Active Session](#)

**FAQs**