

DWL-G730AP fw: 1.10b0024 Screen Captures

In Router Mode:

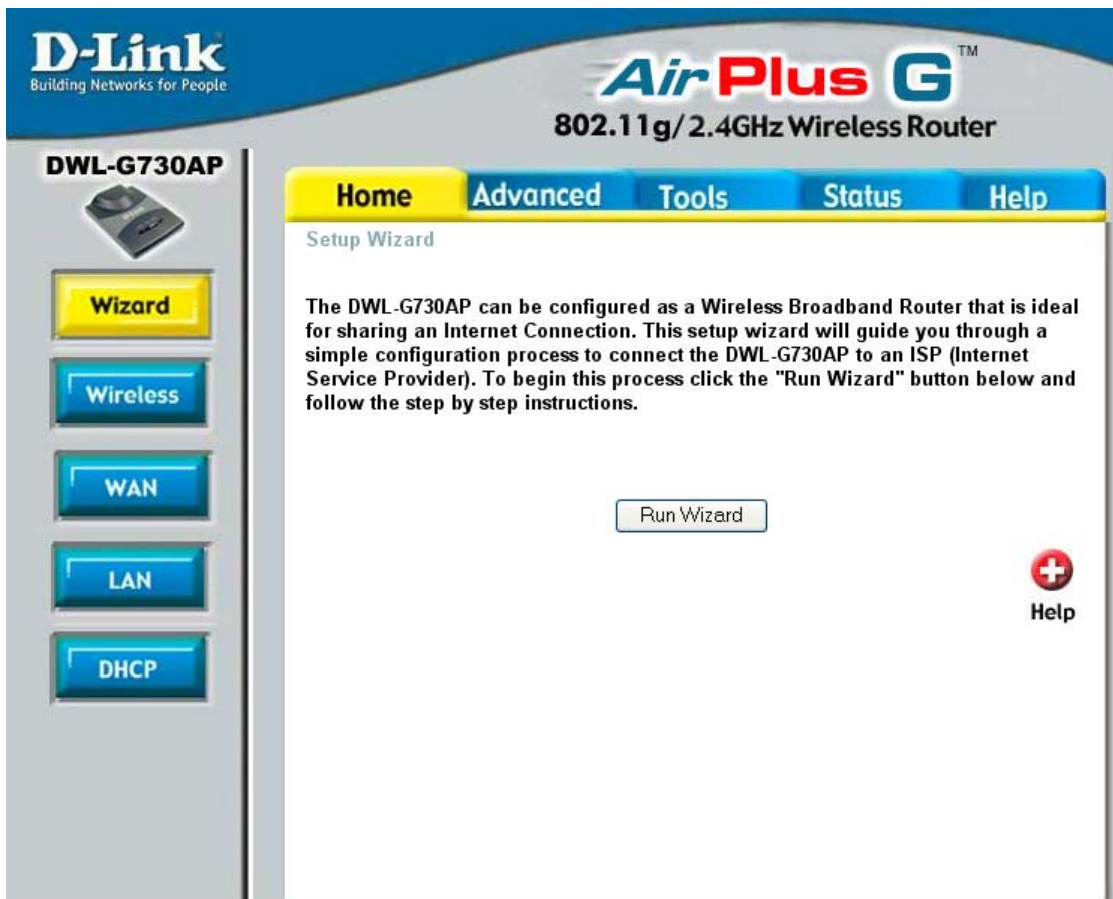

A Windows-style dialog box titled "Connect to 192.168.0.30" with a question mark icon and a close button. The dialog contains a key icon, the text "DWL-G730AP", a "User name:" field with a dropdown menu showing "admin", a "Password:" field, and a checkbox labeled "Remember my password". At the bottom are "OK" and "Cancel" buttons.

**D-Link**  
Building Networks for People

**AirPlus G™**  
802.11g/2.4GHz Wireless Router

**DWL-G730AP**

Wizard  
Wireless  
WAN  
LAN  
DHCP

Home Advanced Tools Status Help

Setup Wizard

The DWL-G730AP can be configured as a Wireless Broadband Router that is ideal for sharing an Internet Connection. This setup wizard will guide you through a simple configuration process to connect the DWL-G730AP to an ISP (Internet Service Provider). To begin this process click the "Run Wizard" button below and follow the step by step instructions.

Run Wizard

Help

http://192.168.0.30 - DWL-G730AP - Microsoft Interne...

**D-Link**  
Building Networks for People

## DWL-G730AP Setup Wizard

Welcome to the DWL-G730AP Setup Wizard. The Wizard will guide you through these four quick steps. Begin by clicking on **Next**.

- Step 1. Set your new password
- Step 2. Choose your time zone
- Step 3. Set Internet connection
- Step 4. Set wireless LAN connection
- Step 5. Restart

   
**Next** **Exit**

Done Internet

http://192.168.0.30 - DWL-G730AP - Microsoft Interne...

**D-Link**  
Building Networks for People

## DWL-G730AP Setup Wizard

### Set Password

You may change the **admin** account password by entering in a new password. Click **Next** to continue.

New Password

Confirm Password

    
**Back** **Next** **Exit**

Done Internet

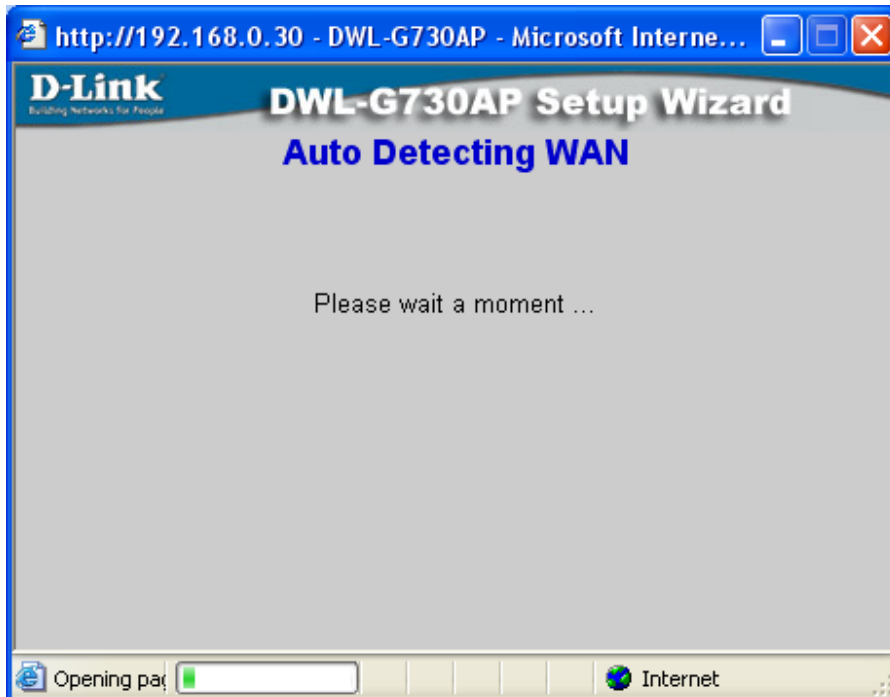
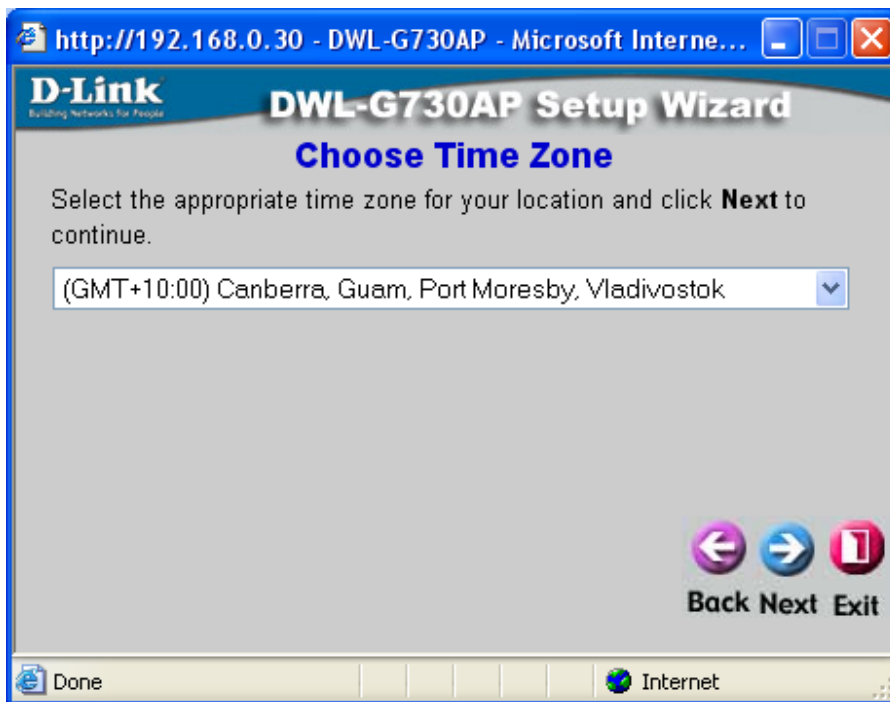

http://192.168.0.30 - DWL-G730AP - Microsoft Interne...

**D-Link**  
Building Networks for People

## DWL-G730AP Setup Wizard

### Select Internet Connection Type (WAN)

Select the connection type to connect to your ISP. Click **Next** to continue.

Dynamic IP Address **Choose this option to obtain an IP address automatically from your ISP. (For most Cable modem users)**

Static IP Address **Choose this option to set static IP information provided to you by your ISP.**

PPPoE **Choose this option if your ISP uses PPPoE. (For most DSL users)**

PPTP **PPTP Client**

Back Next Exit

Done Internet

http://192.168.0.30 - DWL-G730AP - Microsoft Interne...

**D-Link**  
Building Networks for People

## DWL-G730AP Setup Wizard

### Set Dynamic IP Address

If your ISP require you to enter a specific host name or specific MAC address, please enter it in. The **Clone MAC Address** button is used to copy the MAC address of your Ethernet adapter to the DWL-G730AP. Click **Next** to continue.

Host Name  (Optional)

MAC Address  -  -  -  -  -  (Optional)

Back Next Exit

Done Internet

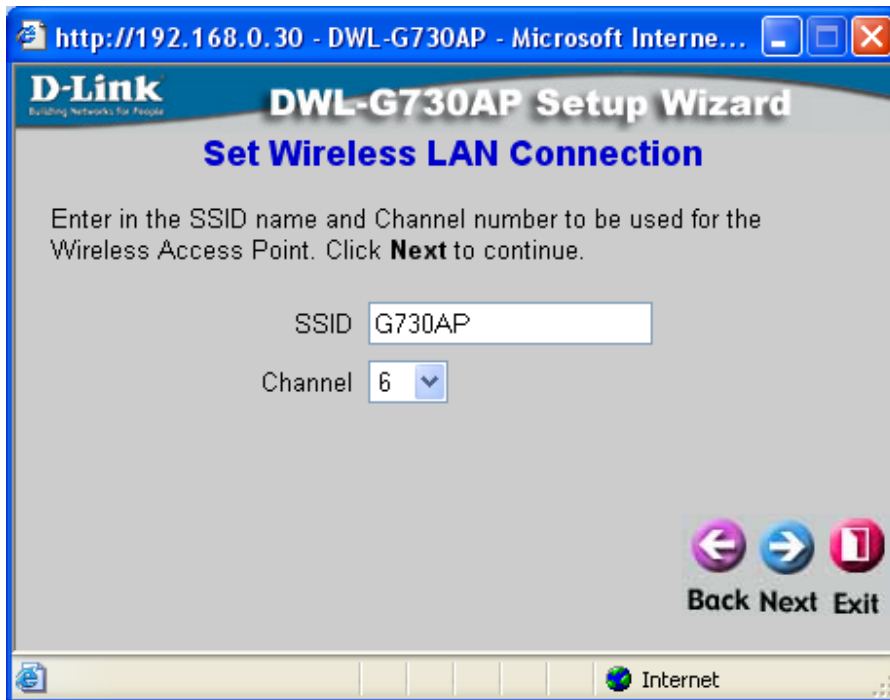

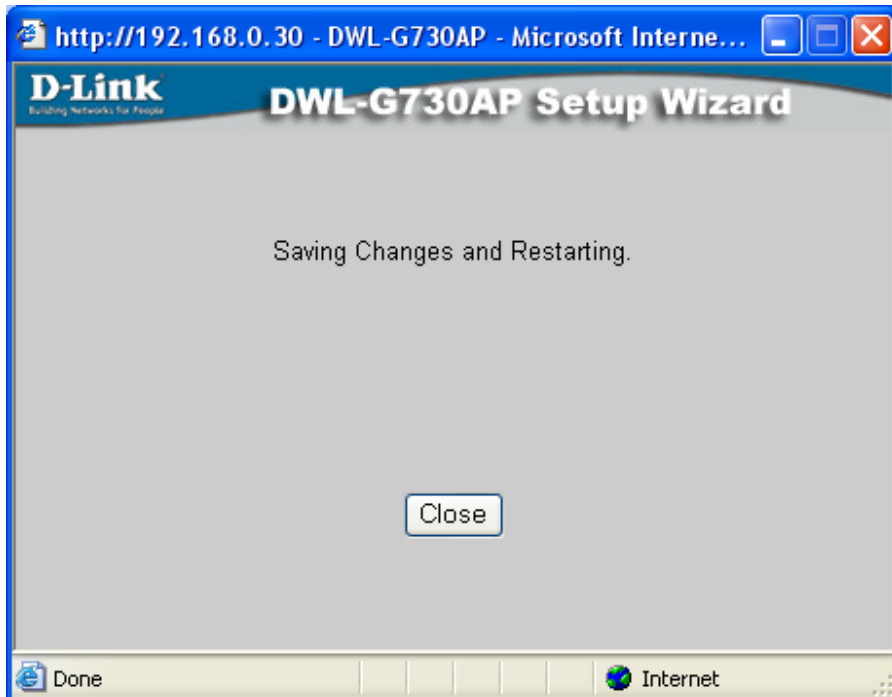
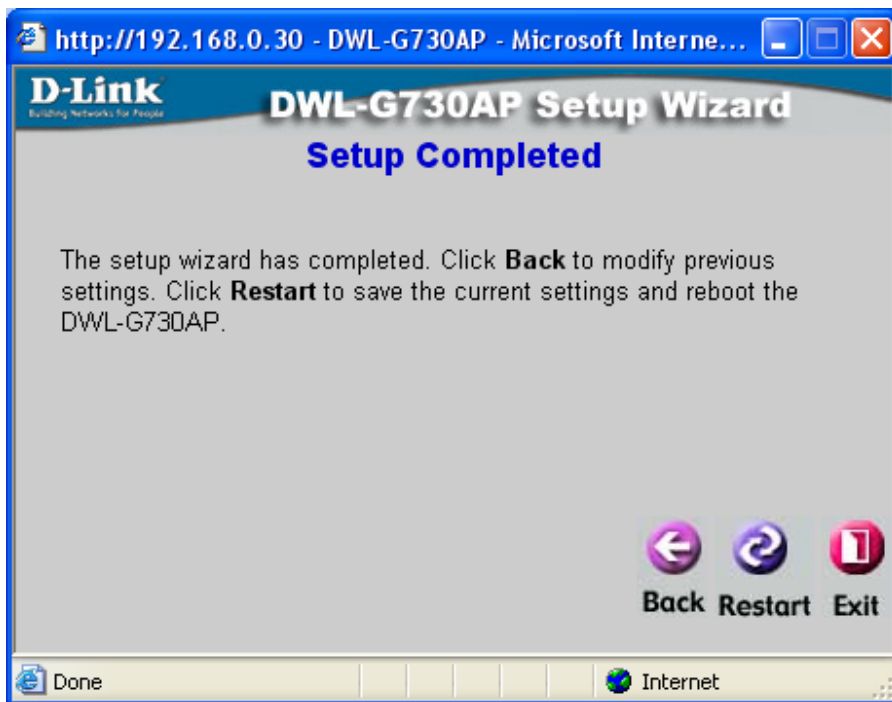
DWL-G730AP

Wizard

Wireless

WAN

LAN

DHCP

Home

Advanced

Tools

Status

Help

Wireless Settings

These are the wireless settings for the AP(Access Point)Portion.

SSID : G730AP

Channel : 6

Authentication : Disable

Apply Cancel Help

DWL-G730AP

Wizard

Wireless

WAN

LAN

DHCP

Home

Advanced

Tools

Status

Help

Wireless Settings

These are the wireless settings for the AP(Access Point)Portion.

SSID : G730AP

Channel : 6

Authentication : WEP

WEP Type :  Open System  Shared Key

WEP Encryption : 64Bit

Key Type : 64Bit  
128Bit

Key1 :  0000000000

Key2 :  0000000000

Key3 :  0000000000

Key4 :  0000000000

Apply Cancel Help

DWL-G730AP

Wizard

Wireless

WAN

LAN

DHCP

Home

Advanced

Tools

Status

Help

Wireless Settings

These are the wireless settings for the AP(Access Point)Portion.

SSID : G730AP

Channel : 6

Authentication : WPA-PSK

Passphrase : .....

Confirmed Passphrase : .....

Apply Cancel Help

DWL-G730AP

Wizard

Wireless

WAN

LAN

DHCP

Home

Advanced

Tools

Status

Help

Wireless Settings

These are the wireless settings for the AP(Access Point)Portion.

SSID : G730AP

Channel : 6

Authentication : WPA2-PSK

Passphrase : .....

Confirmed Passphrase : .....

Apply Cancel Help

DWL-G730AP

Wizard

Wireless

WAN

LAN

DHCP

Home

Advanced

Tools

Status

Help

WAN Settings

Please select the appropriate option to connect to your ISP.

- Dynamic IP Address Choose this option to obtain an IP address automatically from your ISP. (For most Cable modem users)
- Static IP Address Choose this option to set static IP information provided to you by your ISP.
- PPPoE Choose this option if your ISP uses PPPoE. (For most DSL users)
- Others PPTP and BigPond Cable
  - PPTP (for Europe use only)
  - BigPond Cable (for Australia use only)

Dynamic IP Address

Host Name  (Optional)

MAC Address  -  -  -  -  -   
 (Optional)

Primary DNS Address

Secondary DNS Address  (Optional)

MTU

Apply Cancel Help

DWL-G730AP

Wizard

Wireless

WAN

LAN

DHCP

Home

Advanced

Tools

Status

Help

WAN Settings

Please select the appropriate option to connect to your ISP.

- Dynamic IP Address Choose this option to obtain an IP address automatically from your ISP. (For most Cable modem users)
- Static IP Address Choose this option to set static IP information provided to you by your ISP.
- PPPoE Choose this option if your ISP uses PPPoE. (For most DSL users)
- Others PPTP and BigPond Cable
  - PPTP (for Europe use only)
  - BigPond Cable (for Australia use only)

Static IP Address

IP Address  (assigned by your ISP)

Subnet Mask

ISP Gateway Address

Primary DNS Address

Secondary DNS Address  (Optional)

MTU

Apply Cancel Help

DWL-G730AP

Wizard

Wireless

**WAN**

LAN

DHCP

Home **Advanced** Tools Status Help

WAN Settings

Please select the appropriate option to connect to your ISP.

- Dynamic IP Address Choose this option to obtain an IP address automatically from your ISP. (For most Cable modem users)
- Static IP Address Choose this option to set static IP information provided to you by your ISP.
- PPPoE Choose this option if your ISP uses PPPoE. (For most DSL users)
- Others PPTP and BigPond Cable
  - PPTP (for Europe use only)
  - BigPond Cable (for Australia use only)

PPPoE

Dynamic PPPoE  Static PPPoE

User Name

Password

Retype Password

Service Name  (Optional)

IP Address

Primary DNS Address

Secondary DNS Address  (Optional)

Maximum Idle Time  Minutes

MTU

Dial On Demand  Enabled  Disabled

Auto-reconnect  Enabled  Disabled

DWL-G730AP

Wizard

Wireless

**WAN**

LAN

DHCP

Home **Advanced** Tools Status Help

WAN Settings

Please select the appropriate option to connect to your ISP.

- Dynamic IP Address Choose this option to obtain an IP address automatically from your ISP. (For most Cable modem users)
- Static IP Address Choose this option to set static IP information provided to you by your ISP.
- PPPoE Choose this option if your ISP uses PPPoE. (For most DSL users)
- Others PPTP and BigPond Cable
  - PPTP (for Europe use only)
  - BigPond Cable (for Australia use only)

BigPond Cable

User Name

Password

Retype Password

Auth Server

Login Server IP  (Optional)

MAC Address  (Optional)

Apply Cancel Help

**D-Link**  
Building Networks for People

**Air Plus G™**  
802.11g/2.4GHz Wireless Router

**DWL-G730AP**

Wizard  
Wireless  
WAN  
LAN  
DHCP

Home Advanced Tools Status Help

LAN Settings  
The IP address of the DWL-G730AP.

IP Address   
Subnet Mask   
Local Domain Name  (Optional)

Apply Cancel Help

**D-Link**  
Building Networks for People

**Air Plus G™**  
802.11g/2.4GHz Wireless Router

**DWL-G730AP**

Wizard  
Wireless  
WAN  
LAN  
DHCP

Home Advanced Tools Status Help

DHCP Server  
The DWL-G730AP can be setup as a DHCP server to distribute IP addresses to the LAN network.

DHCP Server  Enabled  Disabled  
Starting IP Address 192 . 168 . 0 .   
Ending IP Address 192 . 168 . 0 .   
Lease Time

Static DHCP  
Static DHCP is used to allow DHCP server to assign same IP address to specific MAC address.

Enabled  Disabled  
Name   
IP 192 . 168 . 0 .   
MAC Address  -  -  -  -  -   
DHCP Client

Apply Cancel Help

Static DHCP Client List

| Host Name | IP Address    | MAC Address       |
|-----------|---------------|-------------------|
| admin821  | 192.168.0.100 | 00-0f-3d-a9-80-15 |

Dynamic DHCP Client List

| Host Name | IP Address    | MAC Address       | Expired Time         |
|-----------|---------------|-------------------|----------------------|
| admin821  | 192.168.0.100 | 00-0f-3d-a9-80-15 | Apr/08/2002 18:01:06 |

DWL-G730AP

- Virtual Server
- Applications
- Filters
- Firewall
- DMZ
- Performance

Home **Advanced** Tools Status Help

**Virtual Server**

Virtual Server is used to allow Internet users access to LAN services.

Enabled  Disabled  
 Name:    
 Private IP:   
 Protocol Type:   
 Private Port:   
 Public Port:   
 Schedule:  Always  
 From time  :  AM to  :  AM  
 day  to

**Virtual Servers List**

**Apply Cancel Help**

| Name   | Private IP | Protocol      | Schedule |  |
|--|------------|---------------|----------|--|
| <input type="checkbox"/> Virtual Server FTP    | 0.0.0.0    | TCP 21/21     | always   |  |
| <input type="checkbox"/> Virtual Server HTTP   | 0.0.0.0    | TCP 80/80     | always   |  |
| <input type="checkbox"/> Virtual Server HTTPS  | 0.0.0.0    | TCP 443/443   | always   |  |
| <input type="checkbox"/> Virtual Server DNS    | 0.0.0.0    | UDP 53/53     | always   |  |
| <input type="checkbox"/> Virtual Server SMTP   | 0.0.0.0    | TCP 25/25     | always   |  |
| <input type="checkbox"/> Virtual Server POP3   | 0.0.0.0    | TCP 110/110   | always   |  |
| <input type="checkbox"/> Virtual Server Telnet | 0.0.0.0    | TCP 23/23     | always   |  |
| <input type="checkbox"/> IPSec                 | 0.0.0.0    | UDP 500/500   | always   |  |
| <input type="checkbox"/> PPTP                  | 0.0.0.0    | TCP 1723/1723 | always   |  |
| <input type="checkbox"/> NetMeeting            | 0.0.0.0    | TCP 1720/1720 | always   |  |
| <input type="checkbox"/> DCS-900/DCS-1000      | 0.0.0.0    | TCP 80/80     | always   |  |
| <input type="checkbox"/> DCS-2000              | 0.0.0.0    | TCP 80/80     | always   |  |
| <input type="checkbox"/> DVC-1000              | 0.0.0.0    | TCP 1720/1720 | always   |  |

DWL-G730AP

- Virtual Server
- Applications**
- Filters
- Firewall
- DMZ
- Performance

Home **Advanced** Tools Status Help

**Special Application**

Special Application is used to run applications that require multiple connections.

Enabled  Disabled  
 Name:    
 Trigger Port:  -   
 Trigger Type:   
 Public Port:   
 Protocol Type:

**Special Applications List**

**Apply Cancel Help**

| Name                                     | Trigger | Public                                  |  |
|--|---------|---|--|
| <input type="checkbox"/> Battle.net      | 6112    | 6112                                    |  |
| <input type="checkbox"/> Dialpad         | 7175    | 51200-51201,51210                       |  |
| <input type="checkbox"/> ICU II          | 2019    | 2000-2038,2050-2051,2069,2085,3010-3030 |  |
| <input type="checkbox"/> MSN Gaming Zone | 47624   | 2300-2400,28800-29000                   |  |
| <input type="checkbox"/> PC-to-Phone     | 12053   | 12120,12122,24150-24220                 |  |
| <input type="checkbox"/> Quick Time 4    | 554     | 6970-6999                               |  |

DWL-G730AP

- 
- 
- **
- 
- 
- 

**Home** **Advanced** Tools Status Help

**Filters**  
Filters are used to allow or deny LAN users from accessing the Internet.

IP Filters     URL Blocking  
 MAC Filters     Domain Blocking

**IP Filters**  
Use IP Filters to deny LAN IP addresses access to the Internet.

Enabled     Disabled   

IP  -

Port  -

Protocol Type

Schedule  Always

From time  :  AM to  :  AM  
 day  to

**IP Filter List** Apply Cancel Help

|                          | IP Range | Protocol  | Schedule |  |
|--------------------------|----------|-----------|----------|--|
| <input type="checkbox"/> | *        | TCP 20-21 | always   |  |
| <input type="checkbox"/> | *        | TCP 80    | always   |  |
| <input type="checkbox"/> | *        | TCP 443   | always   |  |
| <input type="checkbox"/> | *        | UDP 53    | always   |  |
| <input type="checkbox"/> | *        | TCP 25    | always   |  |
| <input type="checkbox"/> | *        | TCP 110   | always   |  |
| <input type="checkbox"/> | *        | TCP 23    | always   |  |

DWL-G730AP

- 
- 
- **
- 
- 
- 

**Home** **Advanced** Tools Status Help

**Filters**  
Filters are used to allow or deny LAN users from accessing the Internet.

IP Filters     URL Blocking  
 MAC Filters     Domain Blocking

**URL Blocking**  
Block those URLs which contain keywords listed below.

Enabled     Disabled

**Apply** **Cancel** **Help**

DWL-G730AP

- Virtual Server
- Applications
- Filters**
- Firewall
- DMZ
- Performance

Home **Advanced** Tools Status Help

**Filters**  
Filters are used to allow or deny LAN users from accessing the Internet.

IP Filters       URL Blocking  
 **MAC Filters**       Domain Blocking

**MAC Filters**  
Use MAC address to allow or deny computers access to the network.

Disabled MAC Filters  
 Only **allow** computers with MAC address listed below to access the network  
 Only **deny** computers with MAC address listed below to access the network

Name

MAC Address  -  -  -  -  -

DHCP Client

**MAC Filter List**

| Name | MAC Address |
|------|-------------|
|------|-------------|

DWL-G730AP

- Virtual Server
- Applications
- Filters**
- Firewall
- DMZ
- Performance

Home **Advanced** Tools Status Help

**Filters**  
Filters are used to allow or deny LAN users from accessing the Internet.

IP Filters       URL Blocking  
 MAC Filters       **Domain Blocking**

**Domain Blocking**

Disabled  
 **Allow** users to access all domains except "Blocked Domains"  
 **Deny** users to access all domains except "Permitted Domains"

**Permitted Domains**

|                      |                                       |
|----------------------|---------------------------------------|
| <input type="text"/> | <input type="button" value="Delete"/> |
|----------------------|---------------------------------------|

**Blocked Domains**

|                      |                                       |
|----------------------|---------------------------------------|
| <input type="text"/> | <input type="button" value="Delete"/> |
|----------------------|---------------------------------------|

**Apply Cancel Help**

DWL-G730AP

Virtual Server

Applications

Filters

**Firewall**

DMZ

Performance

Home

**Advanced**

Tools

Status

Help

Firewall Rules

Firewall Rules can be used to allow or deny traffic from passing through the DWL-G730AP.

Enabled  Disabled

Name

Action  Allow  Deny

Interface IP Range Start IP Range End Protocol Port Range

Source \*

Destination \*   TCP  -

Schedule  From time 00 : 00 AM to 00 : 00 AM

day Sun to Sun

Firewall Rules List

**Apply Cancel Help**

| Action                              | Name                         | Source | Destination      | Protocol |
|-------------------------------------|------------------------------|--------|------------------|----------|
| <input checked="" type="checkbox"/> | Allow Allow to Ping WAN port | WAN,*  | LAN,192.168.0.30 | ICMP,8   |
| <input checked="" type="checkbox"/> | Deny Default                 | *,*    | LAN,*            | *,*      |
| <input checked="" type="checkbox"/> | Allow Default                | LAN,*  | *,*              | *,*      |

DWL-G730AP

Virtual Server

Applications

Filters

Firewall

**DMZ**

Performance

Home

**Advanced**

Tools

Status

Help

DMZ

DMZ (Demilitarized Zone) is used to allow a single computer on the LAN to be exposed to the Internet.

Enabled  Disabled

IP Address 192.168.0.

**Apply Cancel Help**

DWL-G730AP

Virtual Server

Applications

Filters

Firewall

DMZ

Performance

Home

Advanced

Tools

Status

Help

Wireless Performance

These are the Wireless Performance features for the AP(Access Point) Portion.

- Beacon interval : 100 (msec, range:1~1000, default:100)
- RTS Threshold : 2432 (range: 256~2432, default:2432)
- Fragmentation : 2346 (range: 256~2346, default:2346, even number only)
- DTIM interval : 3 (range: 1~255, default:3)
- TX Rates : Auto (Mbps)
- Mode Setting :  G Mode  Mix Mode
- Preamble Type :  Short Preamble  Long Preamble
- SSID Broadcast :  Enabled  Disabled

Antenna transmit power : 100% 17dBm

- 100% 17dBm
- 50% 15dBm
- 25% 12dBm
- 12.5% 10dBm

Apply Cancel Help

DWL-G730AP

Admin

Time

System

Firmware

Misc.

Home

Advanced

Tools

Status

Help

Administrator Settings

Administrators can change their login password.

Administrator (The Login Name is "admin")

New Password

Confirm Password

User (The Login name is "user")

New Password

Confirm Password

Remote Management

Enabled  Disabled

IP Address \*

Port 8080

- 80
- 88
- 1080
- 8080

Apply Cancel Help

DWL-G730AP

Admin

Time

System

Firmware

Misc.

Home

Advanced

Tools

Status

Help

Time

Set the DWL-G730AP system time.

Device Time: Apr/01/2002 18:15:49

Synchronize the modem's clock with:

Automatic(Automatic time update with pre-defined NTP servers or enter customized NTP)

Customized NTP  Interval 1 hrs

Manual (Enter your own settings)

Time Year 2002  Month Apr  Day 01  Computer Clock  
Hour 18  Minute 15  Second 49

Time Zone (GMT+10:00) Canberra, Guam, Port Moresby, Vladivostok

Daylight Saving  Enabled  Disabled

Month Week Month Week  
Start Jan 1st End Jan 1st

Apply

Cancel

Help

DWL-G730AP

Admin

Time

System

Firmware

Misc.

Home

Advanced

Tools

Status

Help

System Settings

Save Settings to Local Hard Drive

Load Settings from Local Hard Drive

Restore to Factory Default Settings

Help

DWL-G730AP

Admin

Time

System

Firmware

Misc.

Home Advanced **Tools** Status Help

### Firmware Upgrade

There may be new firmware for your DWL-G730AP to improve functionality and performance.

[Click here to check for an upgrade on our support site.](#)

To upgrade the firmware, locate the upgrade file on the local hard drive with the Browse button. Once you have found the file to be used, click the Apply button below to start the firmware upgrade.

Current Firmware Version: 1.10  
Firmware Date: Tue, 14 Feb 2006

Apply Cancel Help

DWL-G730AP

Admin

Time

System

Firmware

Misc.

Home Advanced **Tools** Status Help

### Ping Test

Ping Test is used to send "Ping" packets to test if a computer is on the Internet.

Host Name or IP address

### Restart Device

Reboots the DWL-G730AP.

### Block WAN Ping

When you "Block WAN Ping", you are causing the public WAN IP address on the DWL-G730AP to not respond to ping commands. Pinging public WAN IP addresses is a common method used by hackers to test whether your WAN IP address is valid.

Discard PING from WAN side  Enabled  Disabled

### UPNP Settings

Enabled  Disabled

### Gaming Mode

Enabled  Disabled

### VPN Pass-Through

Allows VPN connections to work through the DWL-G730AP.

PPTP  Enabled  Disabled

IPSec  Enabled  Disabled

### Multicast Streams

Enabled  Disabled

### WAN select to 10/100 Mbps

10Mbps  100Mbps  10/100Mbps Auto

System

Firmware

Misc.

**Block WAN Ping**  
 When you "Block WAN Ping", you are causing the public WAN IP address on the DWL-G730AP to not respond to ping commands. Pinging public WAN IP addresses is a common method used by hackers to test whether your WAN IP address is valid.

Discard PING from WAN side  Enabled  Disabled

**UPNP Settings**  
 Enabled  Disabled

**Gaming Mode**  
 Enabled  Disabled

**VPN Pass-Through**  
 Allows VPN connections to work through the DWL-G730AP.

PPTP  Enabled  Disabled  
 IPSec  Enabled  Disabled

**Multicast Streams**  
 Enabled  Disabled

**WAN select to 10/100 Mbps**  
 10Mbps  100Mbps  10/100Mbps Auto

**Dynamic DNS**  
 DDNS  Enabled  Disabled

Server Address   
 Host Name   
 User Name   
 Password

**Apply Cancel Help**

**D-Link**  
Building Networks for People

**802.11g/2.4GHz Wireless Router**

**DWL-G730AP**

Device Info

Log

Stats

Wireless

Home
Advanced
Tools
Status
Help

Device Information

Firmware Version: 1.10 , Tue, 14 Feb 2006

LAN

**MAC Address** 00-13-46-c5-ba-2a  
**IP Address** 192.168.0.30  
**Subnet Mask** 255.255.255.0  
**DHCP Server** Enabled

WAN

**MAC Address** 00-13-46-c5-ba-2b  
**Connection** DHCP Client Disconnected

**IP Address** 0.0.0.0  
**Subnet Mask** 0.0.0.0  
**Gateway** 0.0.0.0  
**DNS**

WIRELESS

**SSID** G730AP  
**Channel** 6  
**WEP** WPA-PSK

**Help**

**DWL-G730AP**

Device Info

Log

Stats

Wireless

Home

Advanced

Tools

Status

Help

View Log

View Log displays the activities occurring on the DWL-G730AP. Click on Log Settings for advance features.

First Page

Last Page

Previous

Next

Clear

Log Settings

Help

page 1 of 20

| Time                 | Message                   | Source | Destination | Note |
|----------------------|---------------------------|--------|-------------|------|
| Apr/01/2002 18:19:30 | DHCP Discover             |        |             |      |
| Apr/01/2002 18:19:28 | DHCP Discover no response |        |             |      |
| Apr/01/2002 18:19:28 | DHCP Discover             |        |             |      |
| Apr/01/2002 18:19:12 | DHCP Discover             |        |             |      |
| Apr/01/2002 18:19:04 | DHCP Discover             |        |             |      |
| Apr/01/2002 18:19:00 | DHCP Discover             |        |             |      |
| Apr/01/2002 18:18:58 | DHCP Discover             |        |             |      |
| Apr/01/2002 18:18:56 | DHCP Discover no response |        |             |      |
| Apr/01/2002 18:18:56 | DHCP Discover             |        |             |      |
| Apr/01/2002 18:18:40 | DHCP Discover             |        |             |      |

**DWL-G730AP**

Device Info

Log

Stats

Wireless

Home

Advanced

Tools

Status

Help

Log settings

Logs can be saved by sending it to an admin email address.

SMTP Server / IP Address

Email Address

Send Mail Now

Log Type

- System Activity
- Debug Information
- Attacks
- Dropped Packets
- Notice

Apply Cancel Help

**DWL-G730AP**

Device Info

Log

Stats

Wireless

Home Advanced Tools **Status** Help

Traffic Statistics

Traffic Statistics display Receive and Transmit packets passing through the DWL-G730AP

Refresh Reset

Help

|                 | Receive      | Transmit     |
|-----------------|--------------|--------------|
| <b>WAN</b>      | 0 Packets    | 199 Packets  |
| <b>WIRELESS</b> | 2118 Packets | 1886 Packets |

**DWL-G730AP**

Device Info

Log

Stats

Wireless

Home Advanced Tools **Status** Help

Connected Wireless Client List

The Wireless Client table below displays Wireless clients Connected to the DWL-G730AP.

Help

| Connected Time       | MAC Address       |
|----------------------|-------------------|
| Apr/01/2002 18:20:36 | 00-0F-3d-a9-80-15 |

**DWL-G730AP**

**Menu**

**Home**

**Advanced**

**Tools**

**Status**

**Help**

**Home**

- [Setup Wizard](#)
- [Wireless Settings](#)
- [WAN Settings](#)
- [LAN Settings](#)
- [DHCP Server](#)

**Advanced**

- [Virtual Server](#)
- [Special Applications](#)
- [Filters](#)
- [Firewall Rules](#)
- [DMZ](#)
- [Wireless Performance](#)

**Tools**

- [Administrator Settings](#)
- [System Time](#)
- [System Settings](#)
- [Firmware Upgrade](#)
- [Miscellaneous Items](#)

**Status**

- [Device Information](#)
- [Log](#)
- [Traffic Statistics](#)
- [Connected Wireless Client List](#)

**FAQs**

In AP Mode:

The DWL-G730AP is running in the AP mode.

The DWL-G730AP is a Wireless Access Point. The setup wizard will guide you to configure the DWL-G730AP. The DWL-G730AP's easy setup will allow you to have wireless access within minutes. Please follow the setup wizard step by step to configure the DWL-G730AP.

Below the text is a 'Run Wizard' button and a 'Help' icon.

Welcome to the DWL-G730AP Setup Wizard. The Wizard will guide you through these four quick steps. Begin by clicking on **Next**.

- Step 1. Set your new password
- Step 2. Set the SSID and Channel
- Step 3. Set Encryption
- Step 4. Restart

At the bottom right, there are 'Next' and 'Exit' buttons. The browser status bar at the bottom shows 'Done' and 'Internet'.

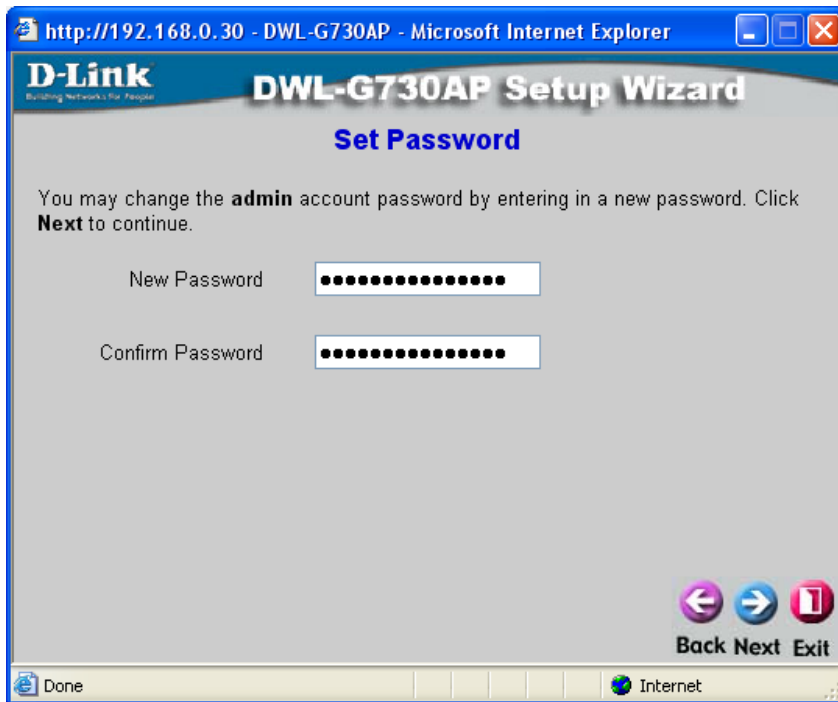

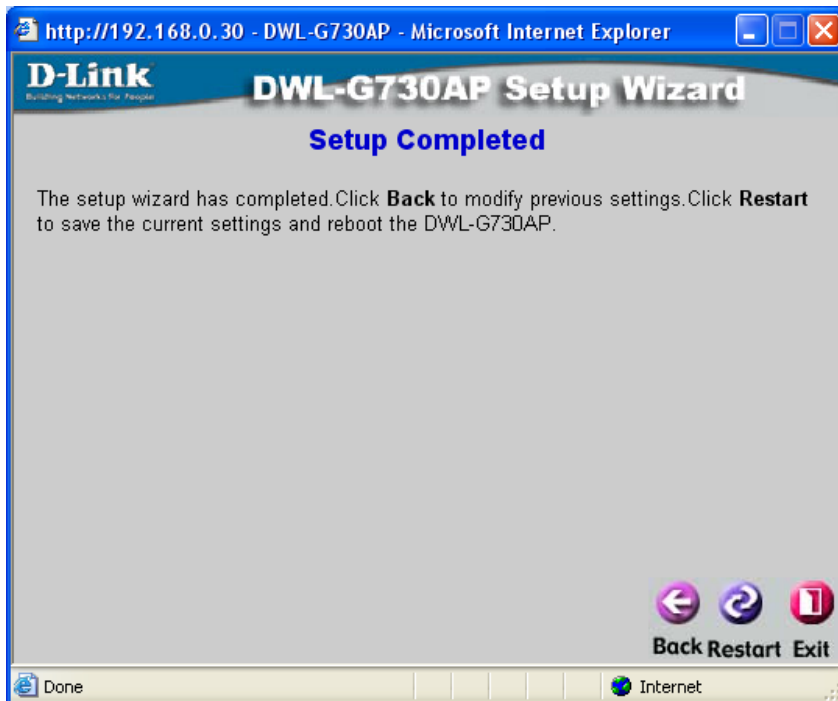
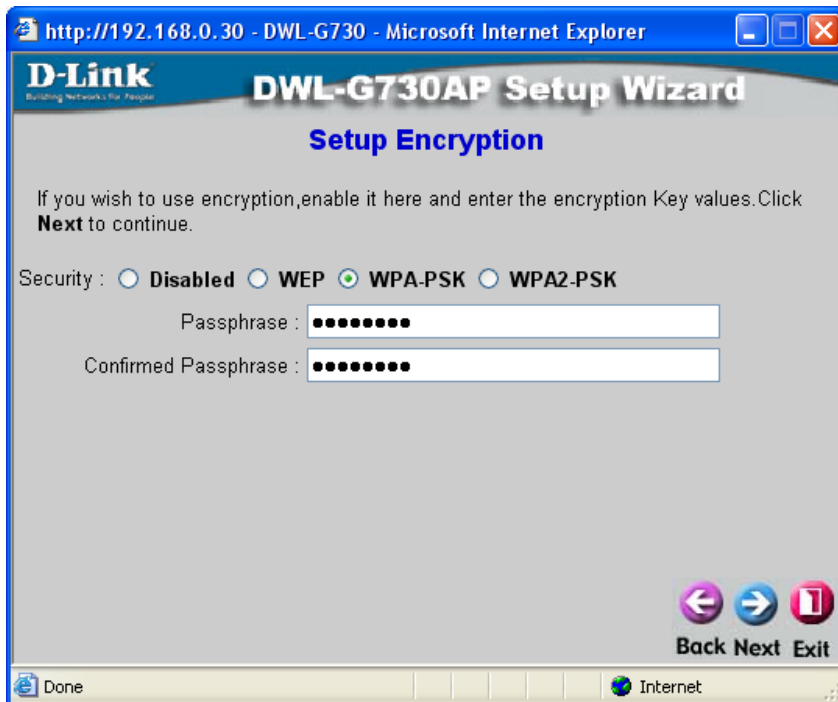

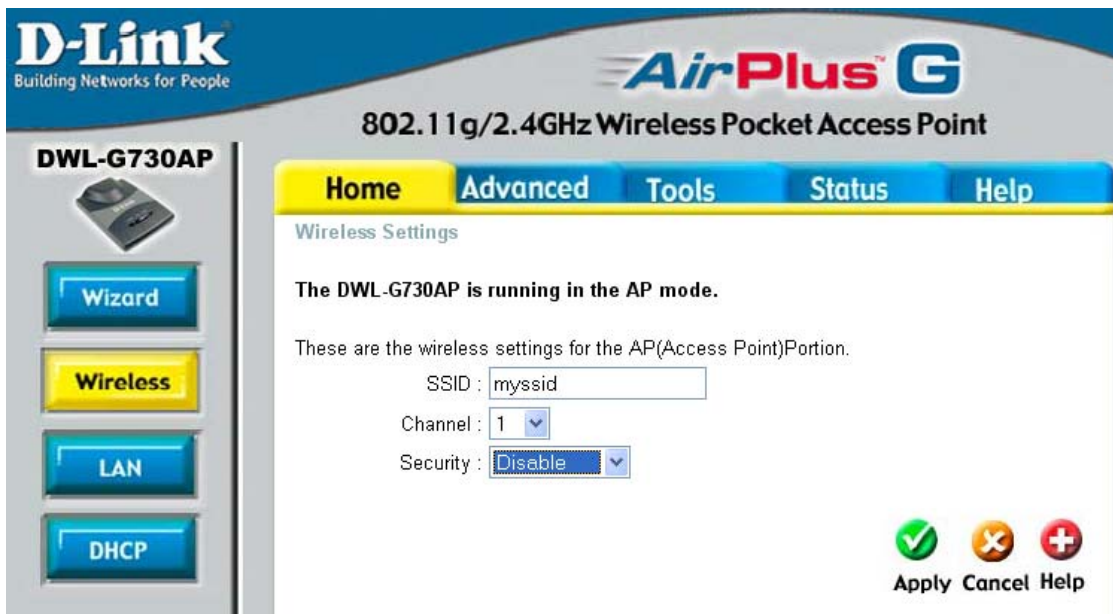

802.11g/2.4GHz Wireless Pocket Access Point

DWL-G730AP

Wizard

Wireless

LAN

DHCP

Home Advanced Tools Status Help

Wireless Settings

The DWL-G730AP is running in the AP mode.

These are the wireless settings for the AP(Access Point)Portion.

SSID :

Channel :

Security :

WEP Type :  Open System  Shared Key

WEP Encryption :

Key Type :

Key1 :

Key2 :

Key3 :

Key4 :

Apply Cancel Help

802.11g/2.4GHz Wireless Pocket Access Point

DWL-G730AP

Wizard

Wireless

LAN

DHCP

Home Advanced Tools Status Help

Wireless Settings

The DWL-G730AP is running in the AP mode.

These are the wireless settings for the AP(Access Point)Portion.

SSID :

Channel :

Security :

802.1X

|                                  |                                      |
|----------------------------------|--------------------------------------|
| RADIUS Server 1 IP               | <input type="text" value="0.0.0.0"/> |
| Port                             | <input type="text" value="1812"/>    |
| Shared Secret                    | <input type="text"/>                 |
| RADIUS Server 2 IP<br>(Optional) | <input type="text" value="0.0.0.0"/> |
| Port                             | <input type="text" value="0"/>       |
| Shared Secret                    | <input type="text"/>                 |

Apply Cancel Help

802.11g/2.4GHz Wireless Pocket Access Point

DWL-G730AP

Wizard

Wireless

LAN

DHCP

Home

Advanced

Tools

Status

Help

Wireless Settings

The DWL-G730AP is running in the AP mode.

These are the wireless settings for the AP(Access Point)Portion.

SSID :

Channel :

Security :

Passphrase :

Confirmed Passphrase :

Apply Cancel Help

802.11g/2.4GHz Wireless Pocket Access Point

DWL-G730AP

Wizard

Wireless

LAN

DHCP

Home

Advanced

Tools

Status

Help

Wireless Settings

The DWL-G730AP is running in the AP mode.

These are the wireless settings for the AP(Access Point)Portion.

SSID :

Channel :

Security :

Passphrase :

Confirmed Passphrase :

Apply Cancel Help

802.11g/2.4GHz Wireless Pocket Access Point

DWL-G730AP

Wizard

Wireless

LAN

DHCP

Home **Advanced** Tools Status Help

LAN Settings

LAN IP  Dynamic IP Address  
 Static IP Address

IP Address   
Subnet Mask   
Gateway   
DNS Server

Apply Cancel Help

802.11g/2.4GHz Wireless Pocket Access Point

DWL-G730AP

Wizard

Wireless

LAN

DHCP

Home **Advanced** Tools Status Help

DHCP Server

The DWL-G730AP can be setup as a DHCP server to distribute IP addresses to the LAN network.

DHCP Server  Enabled  Disabled  
Starting IP Address 192 . 168 . 0 .   
Ending IP Address 192 . 168 . 0 .   
Lease Time

Apply Cancel Help

DHCP Client Table

| Host Name | IP Address | MAC Address | Expired Time |
|-----------|------------|-------------|--------------|
|-----------|------------|-------------|--------------|

802.11g/2.4GHz Wireless Pocket Access Point

DWL-G730AP

Performance

Filters

Home **Advanced** Tools Status Help

Wireless Performance

These are the settings to adjust wireless performance.

- Beacon interval :  (msec, range:1~1000, default:100)  
RTS Threshold :  (range: 256~2432, default:2432)  
Fragmentation :  (range: 256~2346, default:2346, even number only)  
DTIM interval :  (range: 1~255, default:3)  
TX Rates :  (Mbps)  
Mode Setting :  G Mode  Mix Mode  
Preamble Type :  Short Preamble  Long Preamble  
SSID Broadcast :  Enabled  Disabled

- Antenna transmit power :   
 100% 17dBm  
 50% 15dBm  
 25% 12dBm  
 12.5% 10dBm

Apply Cancel Help

802.11g/2.4GHz Wireless Pocket Access Point

DWL-G730AP

Performance

Filters

Home **Advanced** Tools Status Help

MAC Filters

Filters are used to allow or deny Wireless Clients users from accessing the DWL-G730AP.

- Disabled MAC Filters  
 Only **allow** MAC address(es) listed below to connect to DWL-G730AP  
 Only **deny** MAC address(es) listed below to connect to DWL-G730AP

MAC Address  -  -  -  -  -

Connected PCs

Apply Cancel Help

MAC Filter List

MAC Address

802.11g/2.4GHz Wireless Pocket Access Point

**DWL-G730AP**

Admin

System

Firmware

Home

Advanced

**Tools**

Status

Help

Administrator Settings

New Password

Confirm Password

Apply

Cancel

Help

802.11g/2.4GHz Wireless Pocket Access Point

**DWL-G730AP**

Admin

**System**

Firmware

Home

Advanced

**Tools**

Status

Help

System Settings

Save Settings to Local Hard Drive

Load Settings From Local Hard Drive

Restore to Factory Default Settings

Help

802.11g/2.4GHz Wireless Pocket Access Point

DWL-G730AP

Admin

System

Firmware

Home Advanced **Tools** Status Help

Firmware Upgrade

[Click here to check for the latest firmware available for the D-Link AirPlus G DWL-G730AP Wireless Access Point.](#)

To upgrade the firmware, locate the folder where the firmware was downloaded on the hard drive using the Browse button. Once you have found the file to be used, click the Apply button below to start the firmware upgrade.

Current Firmware Version: 1.10  
Firmware Date: Tue, 14 Feb 2006

 Browse...

Apply Cancel Help

802.11g/2.4GHz Wireless Pocket Access Point

DWL-G730AP

Device Info

Log

Stats

Wireless

Home Advanced Tools **Status** Help

Device Information

Firmware Version 1.10 , Tue, 14 Feb 2006

Ethernet

MAC Address 00-13-46-c5-ba-2a  
IP Address 192.168.0.30  
Subnet Mask 255.255.255.0  
Gateway 0.0.0.0  
DHCP Server Disabled

Wireless

SSID myssid  
Encryption Function WPA-PSK  
Channel 1

Help

802.11g/2.4GHz Wireless Pocket Access Point

DWL-G730AP

Device Info

Log

Stats

Wireless

Home

Advanced

Tools

Status

Help

View Log

First Page

Last Page

Previous

Next

Clear

Log Settings

Help

page 1 of 1

| Time                 | Message                                 |
|----------------------|---|
| Aug/02/2007 14:59:32 | Authenticating..... 00-0f-3d-a9-80-15   |
| Aug/02/2007 14:59:32 | Wireless PC connected 00-0f-3d-a9-80-15 |
| Aug/02/2007 14:59:32 | Wireless PC connected 00-0f-3d-a9-80-15 |
| Aug/02/2007 14:59:32 | Wireless PC connected 00-0f-3d-a9-80-15 |
| Aug/02/2007 14:59:32 | Wireless PC connected 00-0f-3d-a9-80-15 |
| Aug/02/2007 14:54:39 | System started                          |
| Aug/02/2007 14:54:31 | Wireless ssid = myssid Channel = 1      |

802.11g/2.4GHz Wireless Pocket Access Point

DWL-G730AP

Device Info

Log

Stats

Wireless

Home

Advanced

Tools

Status

Help

View Log

Syslog  Enabled  Disabled

Syslog server

    
Apply Cancel Help

802.11g/2.4GHz Wireless Pocket Access Point

**DWL-G730AP**

Device Info

Log

Stats

Wireless

Home Advanced Tools **Status** Help

Traffic Statistics

Traffic Statistics display Receive and Transmit Packets Passing through the DWL-G730AP

**Ethernet**

Send Good Packets 3

Recv Good Packets 0

**Wireless**

Send Good Packets 3

Recv Good Packets 0

Help

802.11g/2.4GHz Wireless Pocket Access Point

**DWL-G730AP**

Device Info

Log

Stats

Wireless

Home Advanced Tools **Status** Help

Connected Wireless PCs List

Help

| Connected Time       | MAC Address       |
|----------------------|-------------------|
| Aug/02/2007 15:02:06 | 00-0f-3d-a9-80-15 |

**DWL-G730AP**

**Menu**

**Home**

**Advanced**

**Tools**

**Status**

**Help**

**Home**

- [Setup Wizard](#)
- [Wireless](#)
- [LAN Settings](#)
- [DHCP Server](#)

**Advanced**

- [Performance](#)
- [Filters](#)

**Tools**

- [Administrator Settings](#)
- [System Settings](#)
- [Firmware Upgrade](#)

**Status**

- [Device Information](#)
- [Log](#)
- [Stats](#)
- [Wireless](#)

**FAQs**

In Client Mode:

The DWL-G730AP is running in the AP Client mode.

The setup wizard will guide you to configure the DWL-G730AP. The DWL-G730AP's easy setup will allow you to have wireless access within minutes. Please follow the setup wizard step by step to configure the DWL-G730AP.

At the bottom of the main content area, there is a "Run Wizard" button and a "Help" icon.

- User name: A dropdown menu with "admin" selected.
- Password: A text input field.
- Remember my password: A checkbox that is currently unchecked.
- Buttons: "OK" and "Cancel".

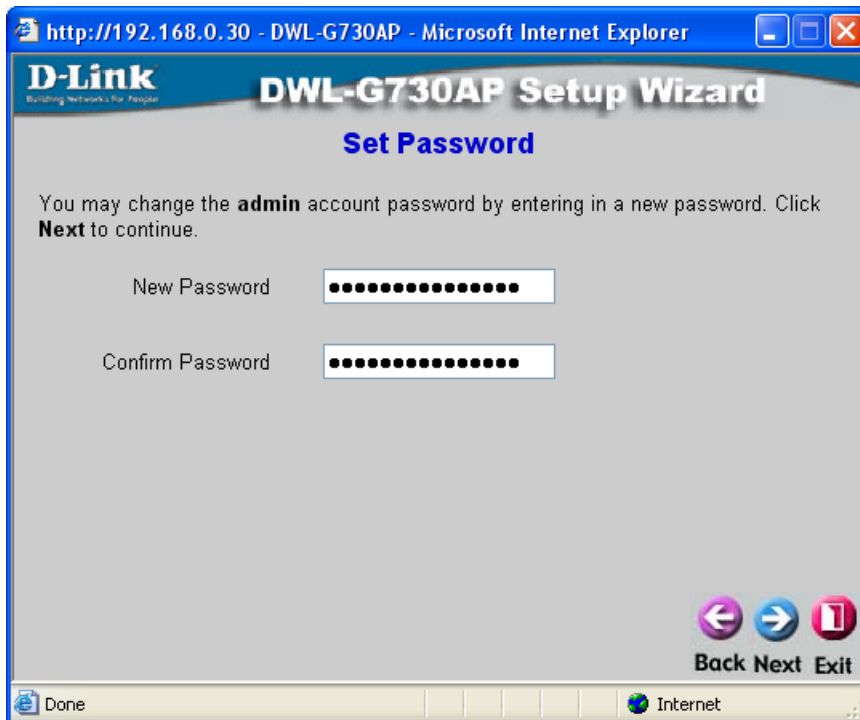
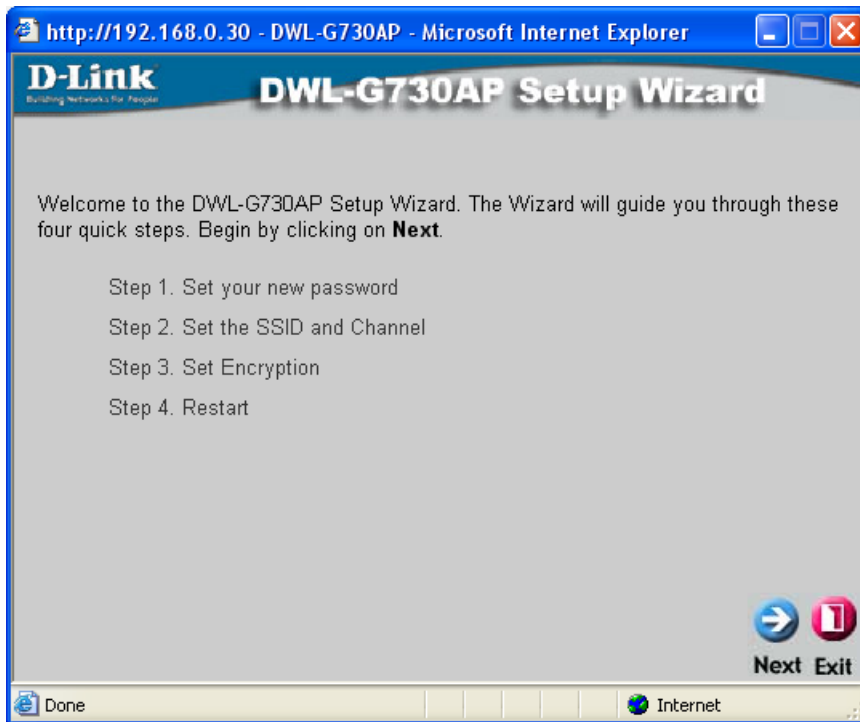

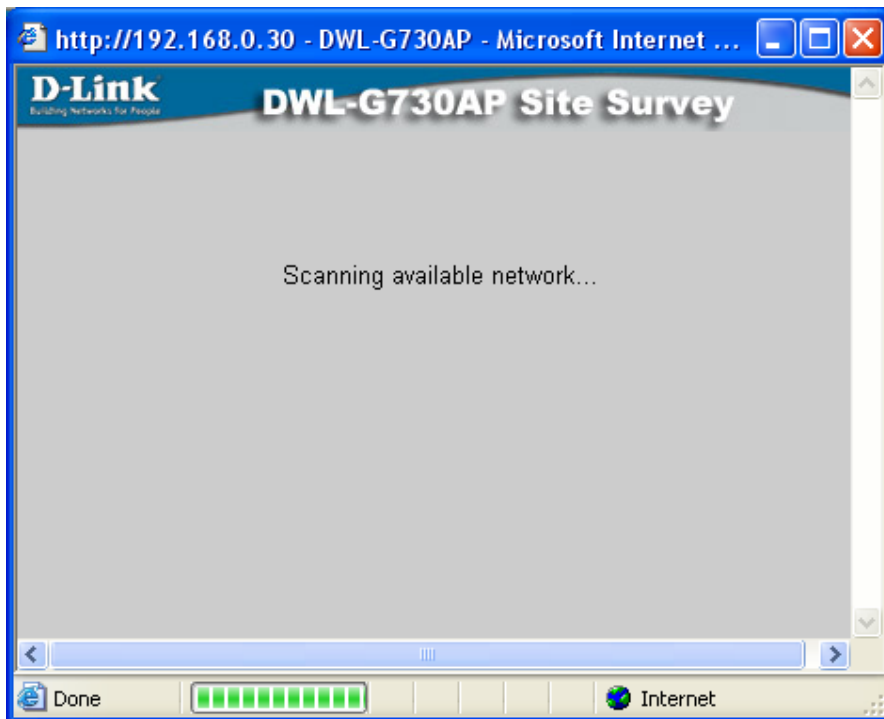

http://192.168.0.30 - DWL-G730AP - Microsoft Internet Explorer

### D-Link DWL-G730AP Site Survey

| SSID   | BSSID   | Channel | Mode | Security |
|--|---------|---------|------|----------|
| <input checked="" type="radio"/> 00-13-46-9b-2e-70 | default | 6       | G    | OPEN     |
| <input type="radio"/> a6-d7-04-a3-32-8a            | dpr1260 | 6       | G    | WEP      |
| <input type="radio"/> 00-1b-11-eb-d3-03            | dir615r | 1       | G    | WPA2     |
| <input type="radio"/> 00-11-95-e1-34-98            | MainAP  | 1       | G    | WPA      |
| <input type="radio"/> 00-0f-3d-b6-85-80            | DLINK   | 6       | G    | OPEN     |

   
Connect Exit

Done Internet

http://192.168.0.30 - DWL-G730 - Microsoft Internet Explorer

### D-Link DWL-G730AP Setup Wizard

#### Setup Encryption

If you wish to use encryption,enable it here and enter the encryption Key values.Click **Next** to continue.

Security :  Disabled  WEP  WPA-PSK  WPA2-PSK

WEP Encryption : 64Bit

Key Type : ASCII

Key1 : abcde

    
Back Next Exit

Done Internet

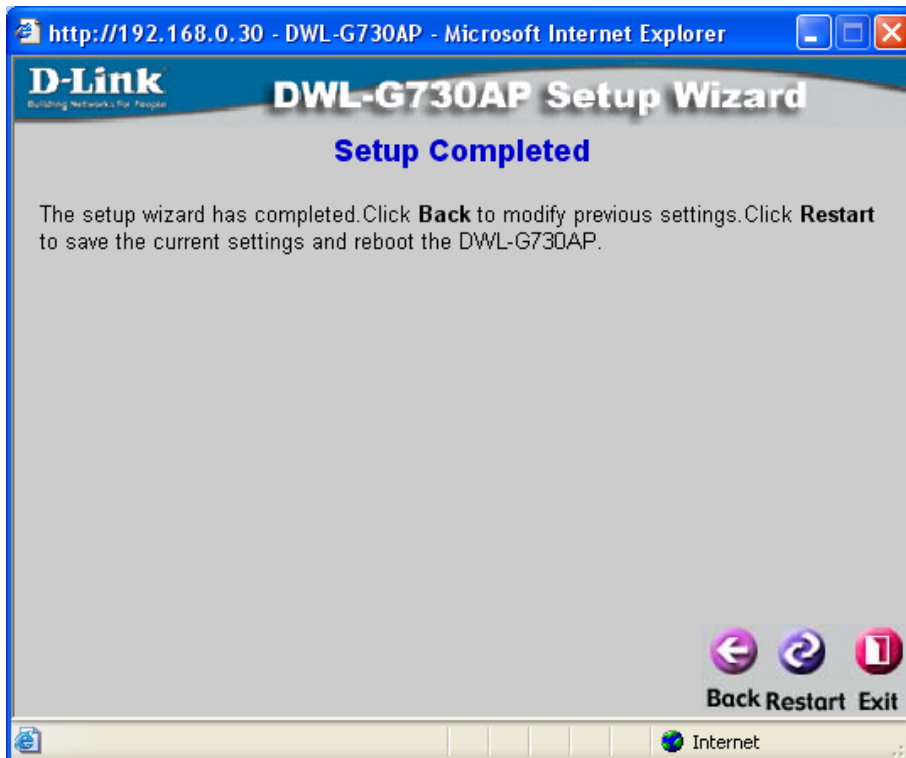

802.11g/2.4GHz Wireless Pocket Access Point

DWL-G730AP

Wizard

Wireless

LAN

Home Advanced Tools Status Help

Wireless Settings

The DWL-G730AP is running in the AP Client mode.

These are the wireless settings for the AP Client Portion.

SSID : default Site Survey

Channel : 6

Wireless Mode :  Infrastructure  Ad-hoc

Authentication : Disable

- Disable
- WEP
- WPA-PSK
- WPA2-PSK

Apply Cancel Help

802.11g/2.4GHz Wireless Pocket Access Point

DWL-G730AP

Wizard

Wireless

LAN

Home Advanced Tools Status Help

Wireless Settings

The DWL-G730AP is running in the AP Client mode.

These are the wireless settings for the AP Client Portion.

SSID : default Site Survey

Channel : 6

Wireless Mode :  Infrastructure  Ad-hoc

Authentication : WEP

WEP Type :  Open System  Shared Key

WEP Encryption : 64Bit

- 64Bit
- 128Bit

Key1 :  abcde

Key2 :  0000

Key3 :  0000

Key4 :  1

Apply Cancel Help

802.11g/2.4GHz Wireless Pocket Access Point

DWL-G730AP

Wizard

Wireless

LAN

Home Advanced Tools Status Help

Wireless Settings

The DWL-G730AP is running in the AP Client mode.

These are the wireless settings for the AP Client Portion.

SSID : default Site Survey

Channel : 6

Wireless Mode :  Infrastructure  Ad-hoc

Authentication : WPA-PSK

Passphrase : .....

Confirmed Passphrase : .....

Apply Cancel Help

802.11g/2.4GHz Wireless Pocket Access Point

DWL-G730AP

Wizard

Wireless

LAN

Home Advanced Tools Status Help

Wireless Settings

The DWL-G730AP is running in the AP Client mode.

These are the wireless settings for the AP Client Portion.

SSID : default Site Survey

Channel : 6

Wireless Mode :  Infrastructure  Ad-hoc

Authentication : WPA2-PSK

Passphrase : .....

Confirmed Passphrase : .....

Apply Cancel Help

802.11g/2.4GHz Wireless Pocket Access Point

DWL-G730AP

Wizard

Wireless

LAN

Home Advanced Tools Status Help

Wireless Settings

The DWL-G730AP is running in the AP Client mode.

These are the wireless settings for the AP Client Portion.

SSID : default

Channel : 6

Wireless Mode :  Infrastructure  Ad-hoc

Authentication : Disable

Apply Cancel Help

802.11g/2.4GHz Wireless Pocket Access Point

DWL-G730AP

Wizard

Wireless

LAN

Home Advanced Tools Status Help

Wireless Settings

The DWL-G730AP is running in the AP Client mode.

These are the wireless settings for the AP Client Portion.

SSID : default

Channel : 6

Wireless Mode :  Infrastructure  Ad-hoc

Authentication : WEP

WEP Type :  Open System  Shared Key

WEP Encryption : 64Bit

Key Type : 64Bit  
128Bit

Key1 :  abcde

Key2 :  0000

Key3 :  0000

Key4 :  1

Apply Cancel Help

802.11g/2.4GHz Wireless Pocket Access Point

DWL-G730AP

Wizard

Wireless

LAN

Home Advanced Tools Status Help

Wireless Settings

The DWL-G730AP is running in the AP Client mode.

These are the wireless settings for the AP Client Portion.

SSID : default

Channel : 6

Wireless Mode :  Infrastructure  Ad-hoc

Authentication : WPA-PSK

Passphrase : .....

Confirmed Passphrase : .....

Apply Cancel Help

802.11g/2.4GHz Wireless Pocket Access Point

DWL-G730AP

Wizard

Wireless

LAN

Home Advanced Tools Status Help

LAN Settings

LAN IP  Dynamic IP Address

Static IP Address

IP Address 192.168.0.30

Subnet Mask 255.255.255.0

Gateway 192.168.0.50

DNS Server 4.2.2.2

Apply Cancel Help

802.11g/2.4GHz Wireless Pocket Access Point

DWL-G730AP

Performance

Home **Advanced** Tools Status Help

Wireless Performance

These are the settings to adjust wireless performance.

Beacon interval :  (msec, range:1~1000, default:100)

RTS Threshold :  (range: 256~2432, default:2432)

Fragmentation :  (range: 256~2346, default:2346, even number only)

DTIM interval :  (range: 1~255, default:3)

TX Rates :  (Mbps)

Preamble Type :  Short Preamble  Long Preamble

Antenna transmit power :

Apply Cancel Help

802.11g/2.4GHz Wireless Pocket Access Point

DWL-G730AP

Admin

System

Firmware

Home Advanced **Tools** Status Help

Administrator Settings

New Password

Confirm Password

Apply Cancel Help

802.11g/2.4GHz Wireless Pocket Access Point

**DWL-G730AP**

Admin

System

Firmware

Home

Advanced

Tools

Status

Help

System Settings

Save Settings to Local Hard Drive

Save

Load Settings From Local Hard Drive

Browse...

Load

Restore to Factory Default Settings

Restore

Help

802.11g/2.4GHz Wireless Pocket Access Point

**DWL-G730AP**

Admin

System

Firmware

Home

Advanced

Tools

Status

Help

Firmware Upgrade

[Click here to check for the latest firmware available for the D-Link AirPlus G DWL-G730AP Wireless Access Point.](#)

To upgrade the firmware, locate the folder where the firmware was downloaded on the hard drive using the Browse button. Once you have found the file to be used, click the Apply button below to start the firmware upgrade.

Current Firmware Version: 1.10  
Firmware Date: Tue, 14 Feb 2006

Browse...

Apply

Cancel

Help

802.11g/2.4GHz Wireless Pocket Access Point

DWL-G730AP

Device Info

Log

Stats

Home Advanced Tools **Status** Help

Device Information

Firmware Version 1.10 , Tue, 14 Feb 2006

Ethernet

MAC Address 00-13-46-c5-ba-2a  
IP Address 192.168.0.30  
Subnet Mask 255.255.255.0  
Gateway 192.168.0.50  
DHCP Server Disabled

Wireless

SSID default  
Encryption Function Disabled  
Channel 6

Help

802.11g/2.4GHz Wireless Pocket Access Point

DWL-G730AP

Device Info

Log

Stats

Home Advanced Tools **Status** Help

View Log

First Page Last Page Previous Next Clear Log Settings

Help

page 1 of 1

|             | Time     | Message                 |
|-------------|----------|-------------------------|
| Aug/02/2007 | 15:09:52 | System started          |
| Aug/02/2007 | 15:09:52 | Wireless ssid = default |

802.11g/2.4GHz Wireless Pocket Access Point

**DWL-G730AP**

Device Info

Log

Stats

Home

Advanced

Tools

**Status**

Help

View Log

Syslog  Enabled  Disabled  
Syslog server

    
Apply Cancel Help

802.11g/2.4GHz Wireless Pocket Access Point

**DWL-G730AP**

Device Info

Log

**Stats**

Home

Advanced

Tools

**Status**

Help

Traffic Statistics

Traffic Statistics display Receive and Transmit Packets Passing through the DWL-G730AP

**Ethernet**

|                   |      |
|-------------------|------|
| Send Good Packets | 366  |
| Recv Good Packets | 1752 |

**Wireless**

|                   |      |
|-------------------|------|
| Send Good Packets | 366  |
| Recv Good Packets | 1752 |

  
Help

**DWL-G730AP**

**Menu**

**Home**

**Advanced**

**Tools**

**Status**

**Help**

**Home**

- [Setup Wizard](#)
- [Wireless](#)
- [LAN Settings](#)

**Advanced**

- [Performance](#)

**Tools**

- [Administrator Settings](#)
- [System Settings](#)
- [Firmware Upgrade](#)

**Status**

- [Device Information](#)
- [Log](#)
- [Stats](#)

**FAQs**